प्रतिलिपि

माध्यमिक शिक्षा बोर्ड, राजस्थान

हाईस्कूल परीक्षा, 1987

क्रम संख्या 084578

प्रोग्रेस - कार्ड

746215	1330	01	079	16/05/71	Rej	1

Jasvant Singh

Anna Singh

	64	53	32	34	10	48F

Civics	150		77			77
Geog	150		50			50
Add Hindi	150		50			57
800	335		Third Div. Pass Grace			

	Gang	20	VG

30/06/07

27/05/2000

माध्यमिक शिक्षा बोर्ड, राजस्थान

क्रम सं. 750

सीनियर हायर सेकण्डरी परीक्षा, 1997

अंक-तालिका

प्रतिलिपि

नामांक	केन्द्र	जिला	स्कूल/व. संकि	नियमित/नियमित	योग्यो	
79708	1369	01	556	Ray	1	

परीक्षार्थी का नाम Jaswant Singh

पिता का नाम Anna Singh

अनिवार्य / वैकल्पिक विषय	पूर्णांक		न्यूनतम उत्तीर्णांक		प्राप्तांक		
	थैला.	प्रायो.	थैला.	प्रायो.	थैला.	प्रायो.	योग
Hindi	100		33				61
Eng	100		33				42
Pol. Sc.	100		33				34
Sociology	70	30	23	10	25	13	38
Addl. Hindi	100		33				36

कुल पूर्णांक	कुल प्राप्तांक	परिणाम
500	211	Third Div.

ABBREVIATIONS : G–सामान्य क्रम, F–अनुत्तीर्ण

अवलोकन

परिणाम घोषित होने का दिनांक 7/7/97

प्रतिलिपि निर्गमन दिनांक 27/05/2000

सचिव, माध्यमिक शिक्षा बोर्ड, राजस्थान

दक्षिण भारत हिन्दी प्रचार सभा, मद्रास
DAKSHINA BHARAT HINDI PRACHAR SABHA, MADRAS
(Declared by Parliament as an Institution of National Importance by Act No. 14 of 1964)
उच्च शिक्षा और शोध संस्थान Post Graduate and Research Institute
दूरस्थ शिक्षा निदेशालय Distance Education Directorate
अंक विवरण STATEMENT OF MARKS
एम.ए. (हिन्दी) M.A. (Hindi) — 2nd Year

रोल नं. ROLL No. 1257 — वर्ष YEAR MAY 2007

नाम NAME: JASWANT SINGH — केन्द्र CENTRE: MANGALORE

माता / पिता का नाम MOTHER'S / FATHER'S NAME: ANNA SINGH — परीक्षा फल घोषणा की तारीख DATE OF ANNOUNCEMENT OF THE RESULT: 27/7/07

क्रम संख्या SL. No.	विषय कोड SUBJECT CODE	विषय SUBJECTS	आंतरिक INTERNAL पूर्णांक MAX. MARKS	आंतरिक INTERNAL प्राप्तांक OBT. MARKS	बाह्य EXTERNAL पूर्णांक MAX. MARKS	बाह्य EXTERNAL प्राप्तांक OBT. MARKS	कुल योग TOTAL प्राप्तांक OBT. MARKS	परीक्षा फल RESULT
1	5	प्रायोगात्मक हिन्दी एवं अनुवाद सिद्धांत FUNCTIONAL HINDI AND THEORY OF TRANSLATION	25	24	75	65	89	PASS
2	6	प्राचीन एवं मध्यकालीन हिन्दी काव्य ANCIENT AND MEDIEVAL POETRY	25	22	75	54	76	PASS
3	7	[illegible] ADVANCED MODERN POETRY	25	22	75	49	71	PASS
4	8	हिन्दी भाषा की उत्पत्ति और विकास [illegible]	25	22	75	54	76	PASS
5	9	परियोजना [illegible]	—	—	100	90	90	PASS
						कुल योग GRAND TOTAL	400	

कुल योगांक अक्षरों में GRAND TOTAL MARKS IN WORDS: FOUR HUNDRED

टिप्पणी: ——

08 AUG 2007 — परीक्षक Checked by — कुलसचिव Registrar

- मूल्यांकन प्रणाली: आंतरिक मूल्यांकन — 25 अंक; बाह्य मूल्यांकन — 75 अंक; कुल — 100 अंक
- श्रेणी: 1. प्रथम श्रेणी विशिष्ट योग्यता के साथ — 75% तथा उससे अधिक; 2. प्रथम श्रेणी — 60% तथा उससे अधिक; 3. द्वितीय श्रेणी — 50% से 60% तक; 4. तृतीय श्रेणी — 40% से 50% तक
- [illegible]

दक्षिण भारत हिन्दी प्रचार सभा, मद्रास
DAKSHINA BHARAT HINDI PRACHAR SABHA, MADRAS
(Declared by Parliament as an Institution of National Importance by Act No. 14 of 1964)
उच्च शिक्षा और शोध संस्थान Post Graduate and Research Institute
दूरस्थ शिक्षा निदेशालय Distance Education Directorate
अंक विवरण STATEMENT OF MARKS
एम.ए. (हिन्दी) M.A. (Hindi) — 1st Year

रोल नं. ROLL No. 1257 — वर्ष YEAR MAY 2006

नाम NAME: JASWANT SINGH — केन्द्र CENTRE: MANGALORE

माता / पिता का नाम MOTHER'S / FATHER'S NAME: ANNA SINGH — परीक्षा फल घोषणा की तारीख DATE OF ANNOUNCEMENT OF THE RESULT: 08 AUG 2006

क्रम संख्या SL. No.	विषय कोड SUBJECT CODE	विषय SUBJECTS	आंतरिक INTERNAL पूर्णांक MAX. MARKS	आंतरिक INTERNAL प्राप्तांक OBT. MARKS	बाह्य EXTERNAL पूर्णांक MAX. MARKS	बाह्य EXTERNAL प्राप्तांक OBT. MARKS	कुल योग TOTAL प्राप्तांक OBT. MARKS	परीक्षा फल RESULT
1	1	हिन्दी साहित्य का इतिहास HISTORY OF HINDI LITERATURE	25	20	75	43	63	PASS
2	2	आधुनिक काव्य MODERN POETRY	25	22	75	54	76	PASS
3	3	गद्य साहित्य PROSE WRITING AND ESSAYS	25	21	75	47	68	PASS
4	4	सामान्य भाषा विज्ञान, हिन्दी भाषा का इतिहास एवं हिन्दी [illegible] GENERAL LINGUISTICS, HISTORY OF HINDI LANGUAGES AND SUMMARY	25	22	75	50	72	PASS
						कुल योग GRAND TOTAL	279	

कुल योगांक अक्षरों में GRAND TOTAL MARKS IN WORDS: TWO HUNDRED SEVENTY NINE

टिप्पणी: ——

08 AUG 2006 — परीक्षक Checked by — कुलसचिव Registrar

- मूल्यांकन प्रणाली: आंतरिक मूल्यांकन — 25 अंक; बाह्य मूल्यांकन — 75 अंक; कुल — 100 अंक
- श्रेणी: 1. प्रथम श्रेणी विशिष्ट योग्यता के साथ — 75% तथा उससे अधिक; 2. प्रथम श्रेणी — 60% तथा उससे अधिक; 3. द्वितीय श्रेणी — 50% से 60% तक; 4. तृतीय श्रेणी — 40% से 50% तक
- [illegible]

Maharshi Dayanand Saraswati University
Ajmer

S. No. 25

UNIVERSITY OF AJMER

DUPLICATE

Roll No. 874

Copy of marks obtained at the M. Ed. Examination, 1999 (New Scheme)

Name of candidate Jaswant Singh

Optional Papers IV & V offered under Group

Name of Father Anda Singh

Ex no. 85/38520

1	2									3						4	5	6	7	8
	COMPULSORY									OPTIONALS										
	Paper I			Paper II			Paper III			Paper IV			Paper V							
	Philosophical and Sociological Foundations of Education	Seminar Work	Total	Observation in Educational Psychology	Seminar Work	Total	Methodology of Educational Research	Seminar Work	Total	Seminar Paper		Total	Written Paper	Seminar Work	Total	Dissertation	Grand Total	Passed in Division (% for 1st)	If failed, including reason for supplementary or regular publication as the case may be	Remarks
Max. marks	75	25	100	75	25	100	75	25	100	75	25	100	75	25	100	100	400			
Min. Pass Marks			36			36			36			36			36	36	288			
Marks obtained	39	20	59	46	22	62	38	23	61	36	21	57	30	22	52	65	332	II		

Notes :— 1. For a pass, a candidate is required to obtain atleast 30% marks in each paper and dissertation separately, 45% marks in the grand total.
2. First Division — 60% marks (240 marks or above), Second Division — 45% marks (288 to 359 marks).
3. Marks written within the circle against a paper denotes failure in that paper.
4. Candidates desiring scrutiny of their marks and/or Revaluation of their answer book(s) as permissible under the rules should apply on the prescribed form so as to reach the Dy. Registrar (Secrecy) within 30 days from the date of the declaration of the result as mentioned below. Applications received after the due date will NOT be entertained in any case.
5. In case of any mistake being detected during the preparation of the marks-sheets or thereafter, the University will be fully empowered to correct the same.

AJMER

Dated 21-12-99

Written by

Checked by

Controller of Examinations

PPA/UOA/On. 70-Dup. 100—3-89

दक्षिण भारत हिन्दी प्रचार सभा, मद्रास
DAKSHINA BHARAT HINDI PRACHAR SABHA, MADRAS
(Declared by Parliament as an Institution of National Importance by Act No. 14 of 1964)
उच्च शिक्षा और शोध संस्थान Post Graduate and Research Institute
दूरस्थ शिक्षा निदेशालय Distance Education Directorate
अंक विवरण STATEMENT OF MARKS
एम.ए. (हिन्दी) M.A. (Hindi) — 2nd Year

रोल नं. ROLL No. 1257 — वर्ष YEAR MAY 2007

नाम NAME: JASWANT SINGH — केन्द्र CENTRE: MANGALORE

माता / पिता का नाम MOTHER'S / FATHER'S NAME: ANNA SINGH — परीक्षा फल घोषणा की तारीख DATE OF ANNOUNCEMENT OF THE RESULT: 27/7/07

क्रम संख्या SL. No.	विषय कोड SUBJECT CODE	विषय SUBJECTS	आंतरिक INTERNAL पूर्णांक MAX. MARKS	आंतरिक INTERNAL प्राप्तांक OBT. MARKS	बाह्य EXTERNAL पूर्णांक MAX. MARKS	बाह्य EXTERNAL प्राप्तांक OBT. MARKS	कुल योग TOTAL प्राप्तांक OBT. MARKS	परीक्षा फल RESULT
1	5	प्रायोगात्मक हिन्दी एवं अनुवाद सिद्धांत FUNCTIONAL HINDI AND THEORY OF TRANSLATION	25	24	75	65	89	PASS
2	6	प्राचीन एवं मध्यकालीन हिन्दी काव्य ANCIENT AND MEDIEVAL POETRY	25	22	75	54	76	PASS
3	7	[illegible] ADVANCED MODERN POETRY	25	22	75	49	71	PASS
4	8	हिन्दी भाषा की उत्पत्ति और विकास [illegible]	25	22	75	54	76	PASS
5	9	परियोजना [illegible]	—	—	100	90	90	PASS
						कुल योग GRAND TOTAL	400	

कुल योगांक अक्षरों में GRAND TOTAL MARKS IN WORDS: FOUR HUNDRED

टिप्पणी: ——

08 AUG 2007 — परीक्षक Checked by — कुलसचिव Registrar

- मूल्यांकन प्रणाली: आंतरिक मूल्यांकन — 25 अंक; बाह्य मूल्यांकन — 75 अंक; कुल — 100 अंक
- श्रेणी: 1. प्रथम श्रेणी विशिष्ट योग्यता के साथ — 75% तथा उससे अधिक; 2. प्रथम श्रेणी — 60% तथा उससे अधिक; 3. द्वितीय श्रेणी — 50% से 60% तक; 4. तृतीय श्रेणी — 40% से 50% तक
- [illegible]

दक्षिण भारत हिन्दी प्रचार सभा, मद्रास
DAKSHINA BHARAT HINDI PRACHAR SABHA, MADRAS
(Declared by Parliament as an Institution of National Importance by Act No. 14 of 1964)
उच्च शिक्षा और शोध संस्थान Post Graduate and Research Institute
दूरस्थ शिक्षा निदेशालय Distance Education Directorate
अंक विवरण STATEMENT OF MARKS
एम.ए. (हिन्दी) M.A. (Hindi) — 1st Year

रोल नं. ROLL No. 1257 — वर्ष YEAR MAY 2006

नाम NAME: JASWANT SINGH — केन्द्र CENTRE: MANGALORE

माता / पिता का नाम MOTHER'S / FATHER'S NAME: ANNA SINGH — परीक्षा फल घोषणा की तारीख DATE OF ANNOUNCEMENT OF THE RESULT: 08 AUG 2006

क्रम संख्या SL. No.	विषय कोड SUBJECT CODE	विषय SUBJECTS	आंतरिक INTERNAL पूर्णांक MAX. MARKS	आंतरिक INTERNAL प्राप्तांक OBT. MARKS	बाह्य EXTERNAL पूर्णांक MAX. MARKS	बाह्य EXTERNAL प्राप्तांक OBT. MARKS	कुल योग TOTAL प्राप्तांक OBT. MARKS	परीक्षा फल RESULT
1	1	हिन्दी साहित्य का इतिहास HISTORY OF HINDI LITERATURE	25	20	75	43	63	PASS
2	2	आधुनिक काव्य MODERN POETRY	25	22	75	54	76	PASS
3	3	गद्य साहित्य PROSE WRITING AND ESSAYS	25	21	75	47	68	PASS
4	4	सामान्य भाषा विज्ञान, हिन्दी भाषा का इतिहास एवं हिन्दी [illegible] GENERAL LINGUISTICS, HISTORY OF HINDI LANGUAGES AND SUMMARY	25	22	75	50	72	PASS
						कुल योग GRAND TOTAL	279	

कुल योगांक अक्षरों में GRAND TOTAL MARKS IN WORDS: TWO HUNDRED SEVENTY NINE

टिप्पणी: ——

08 AUG 2006 — परीक्षक Checked by — कुलसचिव Registrar

- मूल्यांकन प्रणाली: आंतरिक मूल्यांकन — 25 अंक; बाह्य मूल्यांकन — 75 अंक; कुल — 100 अंक
- श्रेणी: 1. प्रथम श्रेणी विशिष्ट योग्यता के साथ — 75% तथा उससे अधिक; 2. प्रथम श्रेणी — 60% तथा उससे अधिक; 3. द्वितीय श्रेणी — 50% से 60% तक; 4. तृतीय श्रेणी — 40% से 50% तक
- [illegible]

S.No. PGC [illegible]

Mewar University
Knowledge to Wisdom

Mewar University

Gangrar, Chittorgarh

(A University u/s 2(f) & 12(B) of the UGC Act 1956 with right to confer degrees u/s 22(1) of the UGC Act
Established by Rajasthan State Govt. vide Act No. 4 of 2009)

(NAAC ACCREDITED)

The Board of Management on the recommendation of the Academic Council of the University

hereby awards the degree of

DOCTOR OF PHILOSOPHY

to

JASWANT SINGH

Enrollment No: MUR1003012

in

EDUCATION

FACULTY OF EDUCATION AND PSYCHOLOGY

in recognition of his/her research work entitled

"बी.एड. प्रशिक्षणार्थियों में प्रशिक्षण पूर्व एवं प्रशिक्षण पश्चात अध्यापन अभिवृत्ति, मूल्यों, व व्यवसाय के प्रति बचनबद्धता एवं समर्पण स्तर का तुलनात्मक अध्ययन"

on September 20, 2018

President

Chairperson

0143300

माध्यमिक शिक्षा बोर्ड, राजस्थान
Board of Secondary Education, Rajasthan

प्रमाण-पत्र अंकतालिका सहित

Certificate with Mark-Sheet

माध्यमिक परीक्षा - 2013
Secondary Examination - 2013

रोल नम्बर Roll No.	केन्द्र Centre	जिला District	नियमित/पुनरावृत्ति Regular/Private	श्रेणी Category	स्थान नम्बर Rank No.
0228673	06004	BHILWARA	REGULAR	1	221672

यह प्रमाणित किया जाता है कि
This is to certify that

AJAY SINGH RAWAT

पिता का नाम
Father's Name

PAL SINGH RAWAT

माता का नाम
Mother's Name

RADHA DEVI RAWAT

जन्म दिनांक
Date of Birth

01-01-1998
FIRST JANUARY NINETEEN NINETY EIGHT

ने वर्ष मार्च 2013 में माध्यमिक शिक्षा परीक्षा
was examined in March 2013 at the Secondary Examination from

1060126 - SH ADARSH VIDYA MANDIR SR SEC SCH,BHILWARA

में उत्तीर्ण होकर निम्नलिखित विषयों में प्राप्त अंकों सहित घोषित किया गया है।
and declared Pass with subject-wise marks mentioned below

विषय का कुल अंक मुख्य परीक्षा Sub & Total Max Marks	लिखित Written			मौखिक Viva-Voce			प्रायोगिक Practical		
	पूर्णांक Max.	प्राप्तांक Obtained	ग्रेड Grade	पूर्णांक Max.	प्राप्तांक Obtained	ग्रेड Grade	पूर्णांक Max.	प्राप्तांक Obtained	ग्रेड Grade
[illegible]	65	20	75D	40	20	60	50	19	75D
विषय का कुल अंक मुख्य परीक्षा Sub & Total Max Marks	[illegible]			[illegible]			[illegible]		
[illegible]	51	20	61D	56	15	54D	SANSKRIT	53	20	63D

कुल अंक Total Max Marks	प्राप्त अंक Total Marks Obtained	प्रतिशत Percent	परिणाम Result
600	462	77.00%	FIRST DIVISION

[illegible]	[illegible]	[illegible]	[illegible]	[illegible]
55	75	A	63	A

[illegible]
[illegible]

[illegible]
DATE 06TH JUNE, 2013

[illegible]

0131642

माध्यमिक शिक्षा बोर्ड, राजस्थान
Board of Secondary Education, Rajasthan

प्रमाण-पत्र अंकतालिका सहित
Certificate with Mark-Sheet

उच्च माध्यमिक परीक्षा - 2016
Senior Secondary Examination - 2016

नामांक Roll No.	केन्द्र Centre	जिला District	नियमित/स्वयंपाठी Regular/Private	श्रेणी Category	वर्ग का नाम Group Name	संदर्भ संख्या Ref. No.
2531359	06002	BHILWARA	REGULAR	2	SCIENCE	031069

प्रमाणित किया जाता है कि
This is to certify that — AJAY SINGH RAWAT

माता का नाम
Mother's Name — RADHA DEVI RAWAT

पिता का नाम
Father's Name — RAL SINGH RAWAT

ने माह मार्च 2016 में [illegible]
has appeared in March 2016 at the Senior Secondary Examination from

(1000178) GOVT SR SEC SCH,RAJENDRA MARG,BHILWARA

से उत्तीर्ण [illegible] प्राप्तांक सहित उत्तीर्ण की
and was declared Pass with subject-wise marks mentioned below :

अनिवार्य/ऐच्छिक विषय Comp./Optional Subject	[illegible] (Theory) (Th.)	[illegible] (Prac.)	[illegible] (Pr.)	[illegible] (Theory) (Th.)	[illegible] (Prac.) (Pr.)	[illegible] (Theory) (Th.)	[illegible] (Prac.)	[illegible] (Total)	[illegible] (Pr.)	[illegible] (Total)
HINDI(COMP.)	00	20		33		57	18	73		073
ENGLISH(COMP.)	00	20		33		45	17	62		062
PHYSICS	56	14	30	33	10	35	13	48	29	077D
CHEMISTRY	56	14	30	33	10	21	12	33	29	062
MATHEMATICS	00	20		33		54	17	71		071

कुल पूर्णांक Total Max. Marks	500	कुल प्राप्तांक Total Marks Obtained	345	69.00%	परिणाम Result	FIRST DIVISION
अतिरिक्त विषय Additional Subject						

अजमेर
AJMER

दिनांक
DATE 18-05-16

(विशेष विवरण हेतु पृष्ठ पृष्ठ पलटिए)

विशेष परीक्षी
Examination Controller
सचिव
Secretary

MAHARSHI DAYANAND SARASWATI UNIVERSITY, AJMER
31146

B.A. PART-III EXAM - 2019

DUPLICATE

Roll.No.:	317583	Name :	AJAY SINGH RAWAT
Enrol.No.:	2016/6630	Father's Name :	PAL SINGH RAWAT
Category:	REGULAR	Mother's Name :	RADHA DEVI RAWAT
College/ Univ. Dept :	M.L.V. GOVT. COLLEGE, BHILWARA		

Code : SUBJECT(S) OFFERED	Max. Marks	MIN	MARKS OBTAINED						Remarks
			I	II	III	IV	Total	Subject Total	
311-HISTORY	200	72	52	51	-	-	103	103	
316-PUB. ADMINISTRATION	200	72	68	71	-	-	139	139	
318-ENGLISH LITERATURE	200	72	41	66	-	-	107	107	
Total marks obtained excluding Compulsory and backlog subject(s)/Paper(s)/Marks								349	

Total Marks Obtained			Grand Total	Result : Class/Division
PART-I	PART-II	PART-III		
306	320	349	986 / 1000	SECOND

AJMER

DUPLICATE Marksheet Printed on 14-OCT-2022

Result Declared on 15-Nov-2019

P.T.O

(:- Passed to Group, E-Digital for Supplementary, F-Fail, AA- Absent, R-Appeared

Dated : 14/10/2022

Checked by

Assistant / Deputy Registrar (Exam.)

24/30760130

MAHARSHI DAYANAND SARASWATI UNIVERSITY, AJMER

Copy of Marks Obtained at the:

S.No. 3567

B.Ed. IInd Year Exam.-2024

Roll No. 245323 Enrollment No. 3010/0630 Medium : HINDI

Name of the Student AJAY SINGH RAWAT Category : REGULAR

Father's Name PAL SINGH RAWAT

Mother's Name RADHA DEVI RAWAT

Name of the Institute KANCHAN DEVI SHIK.PRASH. MAHAVIDYALAYA, BHILWARA

Code	Subject(s) / Paper(s) Offered	Max. Marks Ext.	Int.	Tot.	Min. Marks Ext.	Int.	Tot.	Marks Obtained Ext.	Int.	Tot.	Remarks
9461	Assessment for Learning	80	20	100	32	8	40	48	13	61	
9462	Knowledge and Curriculum	80	20	100	32	8	40	50	12	62	
9463	English	40	10	50	16	4	20	17	07	24	
9464	History	40	10	50	16	4	20	30	06	36	
9465	Schooling, Socialization & Identity	80	20	100	32	8	40	64	12	76	
9466	Creating an Inclusive School	80	20	100	32	8	40	44	12	56	
9491	Environmental Studies	40	10	50	16	4	20	21	05	26	
9492	Critical understanding of ICT	40	10	50	16	4	20	23	05	28	
9493	Understanding the self	40	10	50	16	4	20	24	05	29	
9494	School Internship-1 /Final lesson-2	100	150	250	40	60	100	65	60	125	
	TOTAL OF MARKS OBTAINED			900						525	

Exam	Marks in Paper(s) Appeared	Marks in Paper(s) Already Cleared	Aggregate Marks	Pass / Fail	Total Marks	If Pass Combined Marks of 1st Year & II Year	Result / Division Theory / Practical
1st Year TH	–	549	549	P	01-6900	Theory - 949/1450	FIRST / SECOND
1st Year PR	–	85	85	P		Practical - 190/350	
IInd Year TH	400	–	400	P	525 / 900	Total - 1139/1800	
IInd Year PR	125	–	125	P			

AA - Absent, F - Fail, P - Pass, R - Reappear, G - Pass By Grace, ELIGIBLE - Eligible For 2nd Year

Result declared on : 13/11/2024

Controller of Examinations

S.No. 21/20177971

MAHARSHI DAYANAND SARASWATI UNIVERSITY, AJMER

Copy of marks obtained at the M.A. (Final) History EXAM.-2021

REGULAR

Roll No. 521102 Name AJAY SINGH RAWAT Medium HINDI

Father's Name PAL SINGH RAWAT Enrol No. 2016/6530

Mother's Name RADHA DEVI RAWAT

Paper Code	PAPER(S) OFFERED Paper Name	Max Marks	Min Pass Marks	Marks Obtained Prac.	Marks Obtained Final	Remarks
FC-V	6459 HISTORY OF INDIA(1757-1857AD)	100	25		70	
FC-VI	6460 HISTORY OF INDIA(1858-1964AD)	100	25		60	
FC-VII	6461 ECO HIST OF INDIA(1757-1947AD	100	25		62	
FC-VIII/B	6463 GANDHIAN PHILOSOPHY	100	25		78	
FIX(A)	6464 HISTORY OF IDEAS	100	25		80	

EXAMINATION	Marks of Theory Secured	Marks of Tutorial Work Secured	Aggregate Marks	Pass/Fail	Marks to which the account for award of Division		If Passed combined marks of Previous & Final	Passed in Division
Previous	–	304	304 / 400	P	Previous	Final		
Final	348	–	348 / 500	P	304	348	652 / 900	FIRST

P: Eligible for Promotion F: Failed Q: Passed by Grace ISSUE DATE: 15/01/22

Univ.Deptt. / College M.L.V. Govt. College, Bhilwara

AJMER Result declared on 17/12/21

If no claim, please this are received

Designation of Examination

NATIONAL TESTING AGENCY

Excellence in Assessment

E-certificate No: 21D[illegible]

University Grants Commission

NATIONAL ELIGIBILITY TEST FOR ASSISTANT PROFESSOR

NTA Ref. No: 220510752734 *Roll No:* RJ11640363

Certified that AJAY SINGH RAWAT

Son/Daughter of RADHA DEVI RAWAT

and PAL SINGH RAWAT *has qualified*

the UGC-NET for eligibility for Assistant Professor held on 10.10.2022

for December 2021 and June 2022 (second session) in the subject

History

As per information provided by the candidate, he/she had completed/appeared in/was pursuing his/her Master's degree or equivalent examination in the related subject at the time of applying for UGC-NET.

The date of eligibility for Assistant Professor is the date of declaration of UGC-NET result i.e. 05.11.2022 *, or the date of completion of Master's degree or equivalent examination with required percentage of marks within two years from the date of declaration of UGC-NET result i.e. by* 04.11.2024 *whichever is later.*

This is an electronic certificate only, its authenticity and category in which the candidate had appeared should be verified from National Testing Agency (NTA) by the institution/appointing authority. This electronic certificate can also be verified by scanning the QR Code.

The validity of this electronic certificate is forever.

Date of issue: 15.11.2022

Senior Director, NTA

Note: NTA has issued the enclosed certificate on the basis of information provided by the candidate in his/her online application form. The appointing authority should verify the original documents of the candidate while considering his/her for appointment, as the NTA will not be liable for any false information provided by the candidate. The NTA is only responsible for the result which can be verified from the repository available on the website of NTA (ugcnet.nta.nic.in). The candidate must fulfill the minimum eligibility conditions as laid down in the notification for UGC-NET.

माध्यमिक शिक्षा बोर्ड, राजस्थान

अंक तालिका

220098

403431	1311	18	0502	26/05/82	REGULAR	1	236243

KUM. ANJANA LAKHAN

GIRDHARI LAL LAKHAN

	33	23	08	64	33	24	04	63	22	28	08	58
	31	17	05	53	33	26	07	66	SANSKRIT	09	04	33

550 337 61.272 FIRST DIVISION

SUPW & CE	25	50	
H & F EDU.	24	48	
ART EDU.	20	40	
	79	140	

13TH AUG. 1998

m/S.No. 000269

MAHARSHI DAYANAND SARASWATI UNIVERSITY, AJMER

Copy of marks obtained at the M.A. (Final) Political Sci. Exam - 2005

Ordinance:

Cat.: REGULAR

Roll No.: 22341

Name: MS ANJANA LAKHAN

Father's Name: DIRDHARI LAL LAKHAN

Enrol.No.: 2003/25911

Mother's Name: INDRA DEVI LAKHAN

Paper No.	PAPER(S) OFFERED Name of the	Max. Marks	Min. Pass Marks	Marks Obtd. Prev.	Marks Obtd. Final	Pass Fail
V-I	6001 MODERN POLITICAL THEORY	100	25		58	
VI	6002 INDIAN GOVERNMENT & POLITICS	100	25		71	
V-I	6003 PUBLIC ADMIN. IN INDIA	100	25		68	
Ex-II	6342 ADMINISTRATIVE THEORY	100	25		60	
Ex-I	6346 HUMAN RIGHTS & IHL	100	25		63	

EXAMINATION	Marks in Papers Appeared	Marks in Papers Passed	Aggregate Marks	Pass / Fail	Marks to be taken into account for award of Division Previous	Final	% Passed considering marks of Previous & Final	Passed Div.
Previous		1254	254 / 400					
Final	397		397 / 500	P	254	397	651/900	FIRST

P-Eligible to appear K-Failed O-Passed by proxy

College: Savitri Girls College, Ajmer

AJMER

Result declared on: 03/08/05

(for notes, please see on reverse)

JK meena

Controller of Examinations

U/S No. 0011379

MAHARSHI DAYANAND SARASWATI UNIVERSITY, AJMER

Copy of marks obtained at the: B.Ed. EXAMINATION-2014

Roll No.: 89406 Name: MS ANJANA LAKHAN

Father's Name: GIRDHARI LAL LAKHAN Enrol No.: 2003/28911

Mother's Name: INDRA DEVI LAKHAN Catg.: REGULAR

PAPER(S) OFFERED	Max. Marks	Min. Pass Marks	Marks Obtd. External	Marks Obtd. Internal	Total	Remarks
9401:Edu.and Emrg.Indian Soc.	100	36	47	14	61	
9402:Psy.Soc.Ba.of Learn Stud.	100	36	42	18	60	
9403:Edu.Sys.in Ind.&Sch.Mgmt.	100	36	59	15	74	
9404:Edu.Tec.&Classroom Mgmt.	100	36	55	16	71	
9408:Environmental Education	100	36	39	15	54	
9410:Social Studies	100	36	58	14	72	
9411:Civics	100	36	54	14	68	
9428:Tech.Pract.&Pract.Work	200	120	127	113	240	
9429:Computer Education	100	36	29	29	58	F

Marks in Theory	Passed in Div. Or Failed	Marks in Pract.	Passed in Div. Or Failed	Aggregate Marks	Result Theory / Practice
440	FIRST	240	FIRST	700/1000	FIRST/FIRST/PASS

*A.A.-Absent X-Failed G-Passed by Grace

Univ. Dept. / College Ajmer Smt. R D V Women T T College, Bhilwara

Result declared on 18/09/14

(For notes, please see on reverse)

Controller of Examinations

W/S No. 000269

MAHARSHI DAYANAND SARASWATI UNIVERSITY, AJMER

Copy of marks obtained at the B A (Final) Political Sci Exam - 2005
Cat.: REGULAR Ordinance:
Roll No.: 22041 Name: MS ANJANA LAKHAN
Father's Name: GIRDHARI LAL LAKHAN Enrol. No.: 2003/25911
Mother's Name: INDRA DEVI LAKHAN

Paper No.	PAPER(S) OFFERED Nomenclature	Max. Marks	Min. Pass Marks	Marks Obtd. Prev.	Marks Obtd. Final	Pass Marks
Q41	6031 MODERN POLITICAL THEORY	100	25		69	
V1	6032 INDIAN GOVERNMENT & POLITICS	100	25		71	
CP1	6040 PUBLIC ADMN.IN INDIA	100	25		69	
Q41II	6042 ADMINISTRATION THEORY	100	25		60	
IX1	6046 HUMAN RIGHTS DUTIES,TA & PR	100	25		67	

EXAMINATION	Marks in Papers Appeared	Marks in Papers already Cleared	Aggregate Marks	Pass/Fail	Marks to be taken into account for award of division		If Passed combined marks of Previous & Final	Passed in Division
Previous		564	564 /400	P	Previous	Final		
Final	297	--	297 /900	P	254	297	551/900	FIRST

P-Eligible to reappear X-Failed G-Passed by grace

College: Savitri Girls College, Ajmer
AJMER
Result declared on: 03/08/05

(for notes, please see on reverse)

JR meena
Controller of Examinations

A 041516

University Grants Commission

NATIONAL EDUCATIONAL TESTING BUREAU

NATIONAL ELIGIBILITY TEST FOR LECTURESHIP

UGC Ref. No. 17421(SGXNET-DEC. 2005) Roll No. K620091

Certified that MS. ANJANA LAKHAN

Son/Daughter of SHRI GIRDHARI LAL LAKHAN

and SMT. INDRA DEVI LAKHAN

has qualified the UGC NET Examination for eligibility for Lectureship held on 31ST DECEMBER 2005 in the Subject POLITICAL SCIENCE

His/Her Post-graduation Subject is POLITICAL SCIENCE

Validity of the certificate is forever.

Date of Issue 10 OCT 2006

Head
NET Bureau

Note: a) UGC has issued the certificate based on the information provided by the candidate and his/her records/certificates have not been verified. The appointing authority should verify the original records/certificates of the candidate while considering him/her for appointment, as the Commission is not responsible for the same. The candidate must complete UGC specified Master's Degree within one year of date of UGC-NET.

b) Wherever SC, ST, PH or VH Mentioned in the UGC Ref. No., the recruitment body should check the relevant documents of Scheduled Caste/Scheduled Tribe/Physically Handicapped/Visually Handicapped Candidates before appointment.

A 041516

University Grants Commission

NATIONAL EDUCATIONAL TESTING BUREAU

NATIONAL ELIGIBILITY TEST FOR LECTURESHIP

UGC Ref. No. 17421(SGXNET-DEC. 2005) Roll No. K620091

Certified that MS. ANJANA LAKHAN

Son/Daughter of SHRI GIRDHARI LAL LAKHAN

and SMT. INDRA DEVI LAKHAN

has qualified the UGC NET Examination for eligibility for Lectureship held on 31ST DECEMBER 2005 in the Subject POLITICAL SCIENCE

His/Her Post-graduation Subject is POLITICAL SCIENCE

Validity of the certificate is forever.

Date of Issue 10 OCT 2006

Head
NET Bureau

Note: a) UGC has issued the certificate based on the information provided by the candidate and his/her records/certificates have not been verified. The appointing authority should verify the original records/certificates of the candidate while considering him/her for appointment, as the Commission is not responsible for the same. The candidate must complete UGC specified Master's Degree within one year of date of UGC-NET.

b) Wherever SC, ST, PH or VH Mentioned in the UGC Ref. No., the recruitment body should check the relevant documents of Scheduled Caste/Scheduled Tribe/Physically Handicapped/Visually Handicapped Candidates before appointment.

0068577

माध्यमिक शिक्षा बोर्ड, राजस्थान

Board of Secondary Education, Rajasthan

प्रमाण-पत्र अंकतालिका सहित

Certificate with Mark-Sheet

माध्यमिक परीक्षा - 2014

Secondary Examination - 2014

Roll No.	Centre	District	Regular/Private	Category	Ref. No.
0222747	04001	BHILWARA	REGULAR	1	[illegible]

This is to certify that HEERA LAL KUMAWAT

Mother's Name LALI DEVI

Father's Name MADAN LAL KUMAWAT

Date of Birth 12-03-1999
TWELFTH MARCH -NINETEEN NINETY NINE

has appeared in March 2014 at the Secondary Examination from

[illegible] GOVT SEC SCHOOL [illegible] (BHILWARA)

and has secured marks as mentioned below

Subject	Theory			Practical			Total		
	Max	Min	Obt	Max	Min	Obt	Max	Min	Obt
[illegible]	42	30	[illegible]	[illegible]	16	63	63	20	630
[illegible]									
[illegible]	60	30	79	47	20	87	SANSKRIT	63	30	630

Total Marks	Percentage	Result	Grade	Grade Point
[illegible]	456 72.33%	FIRST DIVISION	A	96	A

0520548

माध्यमिक शिक्षा बोर्ड, राजस्थान
Board of Secondary Education, Rajasthan

प्रमाण-पत्र अंकतालिका सहित

Certificate with Mark-Sheet

उच्च माध्यमिक परीक्षा - 2016
Senior Secondary Examination - 2016

नामांक Roll No.	केन्द्र Centre	जिला District	[illegible]	[illegible]	[illegible]	[illegible]
2912910	06081	BHILWARA	REGULAR	1	HUMANITIES	110250

प्रमाणित किया जाता है कि
This is to certify that HEERA LAL KUMAWAT

माता का नाम
Mother's Name LALI DEVI

पिता का नाम
Father's Name MADAN LAL KUMAWAT

ने मार्च 2016 में माध्यमिक उच्च माध्यमिक परीक्षा
has appeared in March 2016 at the Senior Secondary Examination from

(1060194) GOVT SR SEC SCH,BHAGWANPURA

में प्रविष्ट होकर निम्नांकित विषयों में दर्शाये गये अंकों सहित उत्तीर्ण की।
and was declared Pass with subject-wise marks mentioned below :

अनिवार्य/[illegible] विषय Comp./Optional Subject	पूर्णांक (Max. Marks) सैद्धा. (Th.)	प्रायो. (Sess.)	प्रयो. (Pr.)	न्यू. उत्तीर्ण अंक (Min. Pass Marks) सैद्धा. (Th.) + प्रायो. (Sess.)	प्रयो. (Pr.)	प्राप्तांक (Marks Obtained) सैद्धा. (Th.)	प्रायो. (Sess.)	योग (Total)	प्रयो. (Pr.)	कुल (Total)
HINDI(COMP.)	80	20		33		58	16	75		075
ENGLISH(COMP.)	80	20		33		40	20	60		060
HISTORY	80	20		33		62	20	82		082D
GEOGRAPHY	56	14	30	23	10	50	14	64	30	094D
HINDI-SAH.	80	20		33		49	18	67		067

कुल पूर्णांक Total Max Marks	500	कुल प्राप्तांक Total Marks Obtained	378	75.60%	परिणाम Result	FIRST DIVISION

अतिरिक्त विषय Additional Subject			
SOC.SER.PLAN.			B
RAJASTHAN STUDIES	100	33	072

स्थान
AJMER

दिनांक
DATE 28-05-16

(विशेष विवरण शु. कृपया पृष्ठ देखिए)

[illegible]
[illegible]

2:22 pm

TS/S.No. 66975

MAHARSHI DAYANAND SARASWATI UNIVERSITY, AJMER

Copy of marks obtained at the (106) B.A. PART-III (HONS) EXAM -2019

Roll No. : 357250 Name : HEERA LAL KUMAWAT

Father's Name : MADAN LAL KUMAWAT Enrol No. : 2016/27697

Mother's Name : LALI DEVI Catg. : REGULAR

College/Univ Deptt./Centre : M.L.V. Govt. College, Bhilwara

Code : SUBJECT(S) OFFERED	Max. Marks	Min. Marks	Marks obtained I	II	III	Total	Subject Total	Passed/R/F
OPTIONAL								
316 PUBL ADMINISTRATION	200	72	60	62		122	122	
367 GEOGRAPHY (HONS.)	320	128	51	54	45			
IV			58			208		
PR	80	32	77			77	285	

Total marks obtained excluding compulsory and back log subject(s) / paper(s) 407

TOTAL MARKS OBTAINED			GRAND TOTAL	RESULT : CLASS/DIVISION
Part-I	Part-II	Part-III		
428	371	407	1206/ 1800	FIRST

AJMER, Result declared on 12/08/19 Medium HINDI

G-Passed by Grace R- Eligible to reappear F-Failed AA-Absent

(For notes, please see on reverse)

Controller of Examinations

MAHARSHI DAYANAND SARASWATI UNIVERSITY, AJMER

Grade of Marks Obtained in the

B.Ed. Third Year Exam.-2022

Roll No. [illegible] Enrollment No. [illegible] Medium [illegible]

Name of the Student: HEERA LAL KUMAWAT Category: [illegible]

Father's Name: MADAN LAL KUMAWAT

Mother's Name: LAL DEVI

Name of the Institute: DEPTT OF ADVANCE STUDIES IN EDUCATION, AJMER

Code - Subjects / Papers Offered	Max Marks			Min Marks			Marks Obtained			Remarks
	[illegible]	[illegible]	[illegible]	[illegible]	[illegible]	[illegible]	[illegible]	[illegible]	[illegible]	
[illegible] Assessment for Learning	[illegible]	[illegible]	[illegible]	[illegible]	[illegible]	[illegible]	[illegible]	[illegible]	[illegible]	
[illegible] Knowledge and Curriculum	[illegible]	[illegible]	[illegible]	[illegible]	[illegible]	[illegible]	[illegible]	[illegible]	[illegible]	
[illegible] Drama	[illegible]	[illegible]	[illegible]	[illegible]	[illegible]	[illegible]	[illegible]	[illegible]	[illegible]	
[illegible] Geography	[illegible]	[illegible]	[illegible]	[illegible]	[illegible]	[illegible]	[illegible]	[illegible]	[illegible]	
[illegible] Scholarship Development (Literature)	[illegible]	[illegible]	[illegible]	[illegible]	[illegible]	[illegible]	[illegible]	[illegible]	[illegible]	
[illegible] Learning as Innovative Domain	[illegible]	[illegible]	[illegible]	[illegible]	[illegible]	[illegible]	[illegible]	[illegible]	[illegible]	
[illegible] Environmental Studies	[illegible]	[illegible]	[illegible]	[illegible]	[illegible]	[illegible]	[illegible]	[illegible]	[illegible]	
[illegible] Critical understanding of ICT	[illegible]	[illegible]	[illegible]	[illegible]	[illegible]	[illegible]	[illegible]	[illegible]	[illegible]	
[illegible] Understanding the self	[illegible]	[illegible]	[illegible]	[illegible]	[illegible]	[illegible]	[illegible]	[illegible]	[illegible]	
[illegible] School Internship + Final Research	[illegible]	[illegible]	[illegible]	[illegible]	[illegible]	[illegible]	[illegible]	[illegible]	[illegible]	
TOTAL OF MARKS OBTAINED			[illegible]						[illegible]	

Papers	Marks in Practical Assessment	Marks in Theory in Written / Oral	Aggregate Marks	Pass / Fail	Total Marks	2 Year Transferred Marks of 1st Year B.C.Tech	Result / Division Theory / Practical
1st Year TH	-	[illegible]	[illegible]	P	[illegible]	Theory - [illegible] Practical - [illegible] Total - [illegible]	[illegible] / [illegible]
1st Year PR	-	[illegible]	[illegible]	P			
2nd Year TH	[illegible]	-	[illegible]	P	[illegible] / [illegible]		
2nd Year PR	[illegible]	-	[illegible]	P			

[illegible] - Absent; F - Fail; P - Pass; R - Reappear; G - Pass By Grace [illegible] - Eligible For Grace Year

Controller of Examinations

2:24 pm

S.No. 24/32692143

MAHARSHI DAYANAND SARASWATI UNIVERSITY, AJMER

Copy of marks issued at the

M.A. (Final) Geography EXAM -2024

Cap: EX-STU
Roll No. 608127
Ordinance: 169-D
Medium: HINDI
Name: HEERA LAL KUMAWAT
Father's Name: MADAN LAL KUMAWAT
Enrol No. 2016/27697
Mother's Name: LALI DEVI

Paper No.	PAPER(S) OFFERED	Max. Marks	Min. Pass Marks	Marks Obtained		Pass/Fail
	Nomenclature			Pre.	Final	
PI	5061:EVOLU OF GEOGRAPHICAL THOUGHT	100	25	55		
PII	5062:STRU & DYNAMIC GEOMORPHOLOGY	100	25	70		
PIII	5063:PRIN.& THEORY OF ECON.GEOG	100	25	63		
PIV-C	5066:REGIONAL PLANNING	100	25	57		
PRAC	5068:PRACTICAL	100	36	78		
PV	6061:ADVANACED GEOGRAPHY OF INDIA	100	25		82	
PVI	6062:URBAN GEOGRAPHY	100	25		69	
PVII-(b)	6064:AGRICULTURAL GEOGRAPHY	100	25		60	
PVIII-(a	6066:POLITICAL GEOGRAPHY	100	25		66	
F.PRAC	6072:PRACTICAL	100	36		84	

Examination	Marks in Pass Academic	Date of Pass Acad. Year	Aggregate Marks	Pass/Fail	Marks to take into account for award of division		Passed Lightened marks of Pre-Inter & Final	Passed in Division
Previous	323	–	323 / 500	P	Previous	Final		
Final	361	–	361 / 500	P	323	361	684 (1000)	FIRST

L-Lapse or Detained F-Failed G-Passed by Grace

Colleges: M.L.V. Govt. College, Bhilwara

Date of Issue: 03/06/24

(For Index, please see reverse)

Controller of Examinations

2:25 pm

UGC - NET December 2025

Scorecard

Roll Number:	8J010200026	Application Number:	250520016872
Candidate's Name:	MEENA LAL JUNAWAT		
Mother's Name:	LALI DEVI		
Father's Name:	MADAN LAL KUMAWAT		
Category:	OBC- NCL (Central List)	PwD/PwBD*:	No
Gender:	Male	Date of Birth:	12/03/1999
Subject:	Geography(083)		
No. of Candidates in this Subject	Registered: 40158	Appeared: 36680	
Applied on the basis of:	Masters Degree		
Applied for:	ASSISTANT PROFESSOR, JRF (AWARD RESEARCH FELLOWSHIP) & Ph.D. ONLY		

Paper:	Maximum Marks	Marks Obtained	Percentile Score Obtained
Total (Paper - 1 + Paper - 2):	300	178	94.5766222
Total Marks Obtained in Words:	One Hundred Seventy Eight Only		
Total Percentile Score Obtained in Words:	Ninety Four point Five Seven Six Six Two Two Two Only		
Result:	QUALIFIED FOR ASSISTANT PROFESSOR & ADMISSION TO Ph.D		

* VI-Visually Impaired, HI- Hearing Impaired, LM-Locomotor Disability, OD-Other Disability

Date of Issue: 04.02.2026

Director (Exam), NTA

Subject – wise/Category – wise cut-offs are available on the website of NTA.

Note:

1. This electronically generated scorecard is the official result declared by NTA and does not require any signature.
2. The Candidate's particulars, including Category and PwD/PwBD, have been indicated as mentioned by the candidate in the online Application Form.
3. Subject-wise Cut-Off is based on the Marks/Percentile.
4. Candidate, if found submitting wrong information or tampering with the Score Card at any stage, will be considered as using unfair practices. NTA will cancel the candidature and take legal action as per applicable laws.
5. In the case of qualified candidates, JRF award letter/e-certificate will be issued separately.
6. For detailed information, the award letter/e-certificate and the Information Bulletin may be referred to.

हाई स्कूल परीक्षा-अंक पत्र 2432905

माध्यमिक शिक्षा परिषद् उत्तर प्रदेश, प्राप्त माध्यमिक वर्ष 2001 की हाई स्कूल परीक्षा में निम्नलिखित परीक्षार्थी द्वारा प्राप्त अंकों का विवरण :-

अनुक्रमांक	परीक्षार्थी का नाम	जन्मतिथि	प्रकार
0043017	SUDHIR KUMAR	15/10/87	HS000015

विद्यालय/केन्द्र का नाम	परीक्षा प्रकार	माध्यम/माध्यम
J S H I C ANURDHA JYOTIBA RAO PHULE NAGAR SUPL. EXAM		PRIVATE

विषय	अधिकतम अंक	प्राप्तांक				योग	परीक्षा फल
HINDI	100	1/24	8/19			044	375/600
ENGLISH	100	1/29	2/21			050	PASSED
*MATHEMATICS	100	1/21	2/21			042	UNDER REG. 20 CHAPTER #233
SCIENCE	100	8/12	8/11	3/15	F/A	038	
SOCIAL SCIENCE	100	1/21	8/18			039	
DRAWING	100	1/58				058	

* DENOTES SUPPLEMENTRY SUBJECT

परीक्षार्थी के हस्ताक्षर
निरीक्षक
नोट - अनुक्रमांक सुरक्षित रखिये।

प्रधानाचार्य के हस्ताक्षर
मुहर

प्रधानाचार्य

माध्यमिक शिक्षा परिषद, उत्तर प्रदेश

Board of High School and Intermediate Education, Uttar Pradesh

Marks Sheet

Scanned with CamScanner

MAHATMA JYOTIBA PHULE ROHILKHAND UNIVERSITY, BAREILLY

STATEMENT OF MARKS

COURSE: B.A. Part Three [illegible]

NAME (IN BLOCK): [illegible] KUMAR — ROLL NO.:

FATHER'S NAME: [illegible] SINGH — SESSION:

MOTHER'S NAME: ASHA RANI — CATEGORY:

COLLEGE: JAGDISH SARAN [illegible] COLLEGE, [illegible]

PAPER / SUBJECT CODE	PAPER (S) / SUBJECT (S) OFFERED	MAX. MARKS IN	MAX. MARKS PRACT.	MARKS OBTAINED THEORY I	II	III	IV	TOTAL	PRACT. / VIVA	PAPER / SUBJECT TOTAL
	ENGLISH LITERATURE	100		36	18	26			15	95
	HISTORY	100		44	31	27			100	202
	Qualifying Subjects: ENVIRONMENTAL SCIENCE								CLEARED	

PREVIOUS DETAILS : SEMESTER/YEAR WISE TOTAL MARKS OBTAINED / MAXIMUM MARKS

First Year [illegible] — Second Year [illegible] — Third Year [illegible]

GRAND TOTAL: [illegible] — RESULT: PASS — DIVISION: SECOND

PREPARED BY: [illegible] — CHECKED BY: (1) KK GAUTAM (2) OMPRAKASH

DATED: [illegible] JULY 2016

(R. S. VERMANI)
Asstt. Office Supdt.
For Registrar
REGISTRAR

Scanned with OKEN Scanner

Mahatma Jyotiba Phule

Rohilkhand University, Bareilly

0526416

MASTER OF ARTS (ECONOMICS)

Name (In Full Block) : SUDHIR KUMAR

Father's Name : NOUBAT SINGH Enrol No. : 19017980

Mother's Name : ASHA DEVI

PAPER CODE	PAPER(S) OFFERED	MAX. MARKS	MARKS OBTAINED
M.A. (PREV.)	2015	Private	Roll No.:9537110003
College : RANJEET SINGH MEMORIAL (P.G.) COLLEGE, DHAMPUR (BIJNOR)			
10809	MICRO ECONOMIC ANALYSIS	100	34
10810	ECONOMICS OF GROWTH & DEVELOPMENT	100	36
10811	QUANTITATIVE METHODS	100	16
10812	INTERNATIONAL TRADE & FINANCE	100	65
10819	DEMOGRAPHY	100	49
Result : PASS			M.A. (PREV.) Total : 200/500
M.A. (FINAL)	2016	Private	Roll No.:2767110020
College : RANJEET SINGH MEMORIAL (P.G.) COLLEGE, DHAMPUR (BIJNOR)			
10813	MACRO ECONOMIC ANALYSIS	100	80
10814	PUBLIC ECONOMICS	100	74
10815	INDIAN ECONOMIC POLICY	100	77
10825	HISTORY OF ECONOMIC THOUGHT	100	72
70177	VIVA-VOCE	100	71
Result : PASS	Th. Total : 313 / 400 Pr./Viva Total : 61 / 100		M.A. (FINAL) Total : 374/500

Grand Total : 574 / 1000 Result : PASS Division : SECOND

(PRABHAKAR)
Head Asst.
For : Exam Controller
Controller of Exams

Prepared by : Dr. S.N. Shukla Checked by : 1. ANIL KUMAR 2. RAHUL VISHWAKARMA
Dated on : 20 Nov 2018

Scanned with OKEN Scanner

Dr. Ram Manohar Lohia [illegible]dh University

Faizabad (U.P.)

Enrolment No :

Category REGULAR

STATEMENT OF MARKS 2015

Name of College/Centre RAMNURAT SINGH SMARAK MAHAVIDYALAYA DHIKHPUR AMADARVESHPUR AMBEDKAR NAGAR

Name SUDHIR KUMAR Father/Husband's Name NIRPAT SINGH

Roll No. 115704157 Description (B.Ed. BACHELOR OF EDUCATION)

Subject Selected / Question Paper THEORY PAPERS	MAXIMUM	OBTAINED
EDUCATION IN EMERGING INDIAN SOCIETY	100	80
PSYCHOLOGY OF TEACHING AND LEARNING	100	69
EDUCATIONAL ORGANISATION, HEALTH EDUCATION AND TEACHING TECHNOLOGY	100	76
DEVELOPMENT OF EDUCATION SYSTEM IN INDIA	100	67
METHODS OF TEACHING ENGLISH LANGUAGE	100	78
METHODS OF TEACHING SOCIAL STUDIES	100	86
THEORY TOTAL	600	456
PRACTICAL PAPERS		
PRACTICAL LESSION-I	150	135
PRACTICAL LESSION-II	150	138
SESSION WORK	100	87
PRACTICAL TOTAL	400	360

Total :

Marks	Grand Total	Result / Division
Marks (Four Hundred Fifty Six)	456/600	THEORY PASSED FIRST
Marks Obtained (Three Hundred Sixty)	360/400	PRACTICAL PASSED FIRST

Checked By :

Director / Principal

15 NOV 2015

Published Date :

Controller of Exams

Electronic Certificate No: 278632912

University Grants Commission
NATIONAL EDUCATIONAL TESTING BUREAU

NATIONAL ELIGIBILITY TEST FOR ASSISTANT PROFESSOR

UGC Ref. No: 32912(NET-JULY, 2018) Roll No: 21068105

Certified that SUDHIR KUMAR

Son/Daughter of NOUBAT SINGH

and ASHA RANI has qualified

the UGC-NET for eligibility for Assistant Professor held in 08-07-2018

in the Subject ECONOMICS

As per the information provided by the candidate, he/she had completed his/her Master's degree or equivalent examination at the time of applying for NET.

The date of eligibility for Assistant Professor is the date of declaration of NET result, i.e., 31st JULY,2018 , OR, the date of completion of Master's degree or equivalent examination with required percentage of Marks within two years from the date of declaration of NET result, i.e., by 30th JULY,2020 , whichever is later.

This is an electronic certificate only, its authenticity and category in which the candidate had appeared should be verified from UGC by the institution/appointing authority. This electronic certificate can also be verified by scanning QR Bar Code printed on the electronic certificate.

Validity of this electronic certificate is forever.

Date of Issue: 31-10-2018

Head
NET Bureau

Note: UGC has issued the electronic certificate on the basis of information provided by the candidate in his/her Application Form. The appointing authority should verify the original records/certificates of the candidate while considering him/her for appointment, as UGC is not responsible for the same. The candidate must fulfil the minimum eligibility conditions for NET as laid down in the notification for UGC-NET.

Serial No. 275090

माध्यमिक शिक्षा बोर्ड, राजस्थान
Board of Secondary Education, Rajasthan

प्रमाण-पत्र अंकतालिका सहित

Certificate with Mark-Sheet

माध्यमिक परीक्षा - 2002

Secondary School Examination - 2002

Roll No.	District	Centre	School/P.O.	Regular/Private	Category	Ref. No.
2911503	31	31019	31194	REGULAR	1	484487

This is to certify that

MS. MANJU BALA

FATHER'S NAME SHRI. DALEEP KUMAR JAT

MOTHER'S NAME SMT. EMARTI DEVI

Date of Birth SIXTH JULY NINETEEN EIGHTY EIGHT

has appeared at the Secondary School Examination held in March/April 2002 from

GOVT SEC SCH,NEEMLA

and was declared Pass with subject-wise marks mentioned below

	48	08	56	30	09	39	17	07	09	33		
	17	13	09	39	11	07	09	27G	SANSKRIT	49	07	56

Total Max. Marks 600 | Total Marks Obtained 250 | 41.67 % | Result THIRD DIV. BY GRACE

	A	A	A

AJMER

DATE 1ST JUNE 2002

Secretary

Board of Secondary Education, Rajasthan

Serial No. 0396131

4/314156

4321157	31047	31	31056	REGULAR	I	198171

MS.MANJU BALA
DALEEP KUMAR JAT
EMARTI DEVI

विषय	पूर्णांक			न्यूनतम उत्तीर्णांक			अंकतालिका				
	सै.	प्रायो.	आं.	सै.	प्रायो.	आं.	प्राप्तांक		प्रतिशत		
HINDI	90	10		32			64		07	71	71
ENGLISH	90	10		32			37		06	43	43
HISTORY	135	15		50			40	35	10	85	85
HOME SC.	90	10	50	32	17		31	31	07	59	43 102
HINDI-SAH	135	15		50			37	55	12	104	104

कुल 650 | कुल 405 62.31 | परिणाम FIRST DIVISION

Date 04TH JUNE, 2004

UNIVERSITY OF SIKANER

Copy of Marks Obtained at the

114824

B.A. PART-III EXAMINATION- 2007

Roll No.	78116	Enrolment No.	04/8487
Category	REGULAR	Medium	HINDI
Name	MS MANJU BALA		
Father's Name	DALEEP KUMAR JAT		
Mother's Name	EMARTI DEVI		
College	Vedik Kanya Mahavidyalaya, Rawatsar		

CODE : SUBJECT (S) OFFERED	MAX MARKS	MIN PASS MARKS	MARKS OBTAINED I	II	III	Total	SUBJECT TOTAL	Result
OPTIONAL								
311:HISTORY	200	72	41	45		86	86	
312:POLITICAL SCIENCE	200	72	49	66		115	115	
314:HINDI LITERATURE	200	72	42	51		93	93	

114824

Your Marks obtained including compulsory and teaching subjects separate Aggte 294

PART-WISE TOTAL MARKS OBTAINED			GRAND TOTAL	RESULT CLASS/DIVISION
PART - I	PART - II	PART - III		
337	272	294	903 /1800	SECOND

G - Passed by Grace • F - Failed • S - Eligible for Supplementary

Sikanar
Result declared on 30/05/07

(For Notes, Please see on reverse)

Controller of Examinations

VARDHMAN MAHAVEER OPEN UNIVERSITY, KOTA

942019

MARK SHEET

M.A. HINDI (FINAL)
EXAMINATION, JUNE 2021

Scholar No : 191027-070060 Name : MANJU RAJA

Roll No : 191027-070060 Father's Name : DALEEP KUMAR JAT
Mother's Name : EMARTI DEVI

COURSES / PAPERS		Theory			Pr. / I.A.			Total		
		Max.	Min.	Obt.	Max.	Min.	Obtained	Max.	Min.	Obt.
MAHD-05	NAATAK AUR KATHETAR GADYA VIDHAYEIN	80	29	60	20	7	19	100	36	69+ BC
MAHD-06	KATHA SAHITYA	80	29	67	20	7	14	100	36	71+ BC
MAHD-07	BHASHA VIGYAN	80	29	48	20	7	16	100	36	64+ BC
MAHD-08	AADHUNIK HINDI KAVITA AUR GEET PARAMPARA	80	29	46	20	7	15	100	36	63+ BC
MAHD-10	JANSANCHAR MADHYAM AUR PATRAKARITA	80	29	44	20	7	14	100	36	58+ BC

Part 1 :- 279 Part 2 :- 325 Total: 595/800 Percentage: 66.11 Result : DIV

BC - Completed, NC-Not Completed, Ab-Absent, Pr.-Practical, I.A.-Internal Assignment, G-Pass by Grace, * - Registered in JUNE 2021

Date of Declaration of Result : 16/02/2022 Date of Issue : 16/02/2022

Controller of Examinations

NATIONAL TESTING AGENCY

Excellence in Assessment

E-certificate No.: 22025647

University Grants Commission

NATIONAL ELIGIBILITY TEST FOR ASSISTANT PROFESSOR

NTA Ref. No: 220520493869 *Roll No:* RJ01302173

Certified that MANJU BALA

Son/Daughter of EMARTI DEVI

and DALEEP KUMAR JAT *has qualified*

the UGC-NET for eligibility for Assistant Professor held on 05-05-2023 *in the subject*

Hindi

As per information provided by the candidate, he/she had completed/appeared or was pursuing his/her Master's degree or equivalent examination in the related subject at the time of applying for UGC-NET.

The date of eligibility for Assistant Professor is the date of declaration of UGC-NET result, i.e., 13-06-2023 *, or the date of completion of Master's degree or equivalent examination with required percentage of marks within two years from the date of declaration of UGC-NET result, i.e. by* 12-06-2025 *, whichever is later.*

This is an electronic certificate only. Its authenticity and category in which the candidate had appeared should be verified from National Testing Agency (NTA) by the institution/appointing authority. This electronic certificate can also be verified by scanning the QR Code.

The validity of this electronic certificate is forever.

Rajesh Kumar Jha
Joint Director, NTA

Date of Issue: 21.05.2023

Note: NTA has issued the electronic certificate on the basis of information provided by the candidate in his/her online Application Form. The appointing authority should verify the original documents/certificate of the candidate at the counselling time/for appointment. NTA will not be liable for any false information provided by the candidate. For NTA is only responsible for the result which can be verified from the repository available on the website of NTA (ugcnet.nta.ac.in). The candidate must fulfill the minimum eligibility conditions as laid down in the notification for UGC-NET.

हाई स्कूल परीक्षा–अंक पत्र **0564105**

माध्यमिक शिक्षा परिषद उत्तर प्रदेश, द्वारा संचालित वर्ष १९९४ की हाई स्कूल परीक्षा में निम्नलिखित परीक्षार्थी द्वारा प्राप्त अंकों का विवरण

अनुक्रमांक	परीक्षार्थी का नाम	जन्मतिथि	प्रकार
0375949	DHARMVEER SINGH	25-06-78	I910241

विद्यालय/केन्द्र का नाम	परीक्षा प्रकार	छात्र/छात्रा
S RAM KISAN I C BADSHAHPUR MORADABAD	FULL EXAM	REGULAR

विषय	अधिकतम अंक	प्रश्न-पत्रवार प्राप्तांक	योग	कम्पार्टमेन्ट योग एवं कोड क्रम
HINDI	100	1/19 2/14 3/10	043	263
ENGLISH	100	1/19 2/25	044	PASSED
MATHEMATICS TWO	100	1/26 2/08	034	THIRD DIV
SCIENCE TWO	100	1/18 2/22 40 P/06	046	
SOCIAL SCIENCE	100	1/22 2/17	039	CAT ME-A
BIOLOGY	100	1/23 2/20 43 P/14	057	

अभ्यर्थी के हस्ताक्षर
दिनांक 21/7/94
नोट-अशुद्धियाँ सूचना दी जाए।

प्रधानाचार्य के हस्ताक्षर
मुहर

प्रधानाचार्य
श्री राम किसान 21/7/94
बादशाहपुर (मुरादाबाद)

इन्टरमीडिएट परीक्षा-अंक पत्र **0053731**

माध्यमिक शिक्षा परिषद, उत्तर प्रदेश, द्वारा सम्पादित वर्ष १९९६ की इन्टरमीडिएट परीक्षा में निम्नलिखित परीक्षार्थी द्वारा प्राप्त अंकों का विवरण :

अनुक्रमांक	परीक्षार्थी का नाम	वर्ग	क्रमांक
0202704	DHARMVEER SINGH	A	I3014218

विद्यालय/केन्द्र का नाम	परीक्षा प्रकार	परीक्षा प्रकार
S RAM KISAN I C BADSHAHPUR MORADABAD	FULL EXAM	REGULAR

विषय	पत्रांक	प्राप्त अंकों का विवरण				योग	परिणाम
LITERARY HINDI	100	1/21	2/14	3/16		051	246/500
ENGLISH	100	1/18	2/26			044	PASSED
GEOGRAPHY	100	1/15	2/18	033	P/26	059	SECOND DIV
ECONOMICS	100	1/28	2/20			048	
SOCIOLOGY	100	1/18	2/26			044	

अंकदाता के हस्ताक्षर Regd 1.7.96
दिनांक
नोट-आवश्यक सूचना पीछे मुद्रित है।

प्रधानाचार्य के हस्ताक्षर
मुहर

प्रधानाचार्य 1.7.96
श्री राम किशन इण्टर कालेज
बादशाहपुर (मुरादाबाद)

MAHATMA JYOTIBA PHULE 0179439

ROHILKHAND UNIVERSITY, BAREILLY

Second Copy

STATEMENT OF MARKS

B.A. Part Three Exam-March-1991

Roll No. 335039 Enrollment No. 3619839 Category Regular

NAME Hemendra Bhaskar Singh FATHER'S NAME Hanuman Singh

COLLEGE/CENTRE J. S. Hindu College, Jaskha Mahaj Nagar

SUBJECTS OFFERED	MAXIMUM MARKS		MARKS OBTAINED						
			THEORY					PRACTICAL	SUBJECT TOTAL
	IN	PR	I	II	III	IV	TOTAL		
English Literature	200		46	38			84		84
Geography	150	50	30	18	18		66	42	108

महात्मा ज्योतिबा फुले
रोहिलखण्ड विश्वविद्यालय, बरेली

YEARWISE TOTAL MARKS OBTAINED / MAXIMUM MARKS				RESULT DECLARED
FIRST YEAR 209/400	SECOND YEAR 213/400	THIRD YEAR 192/400	GRAND TOTAL 613/1200	Pass Second

Note: 'A' - Absent, 'Gr'-Grace

Prepared by: [signature] (Arvind Singh)

Checked by: [signature] Arvind Singh

Date: 21/6/92

(F.C. Maurya)
Administrative Officer
For Registrar
REGISTRAR

0046898

MAHATMA JYOTIBA PHULE
ROHILKHAND UNIVERSITY, BAREILLY

STATEMENT OF MARKS

M.A. (FINAL) ENGLISH Improvement Exam. 2004

ROLL NO.: 66434 ENROLMENT NO.: 9617839 CATEGORY: Private

NAME: Dr./Mr./Ms. DHARMVEER SINGH FATHER'S NAME: MOHAN SINGH

COLLEGE/CENTRE: G.B.M. COLLEGE, CHANDPUR-ETAH, BIJNOR

PAPER CODE	PAPER (S) OFFERED	MAXIMUM MARKS	MARKS OBTAINED TH	MARKS OBTAINED PR/VIVA
1003	POETRY FROM 1798 TO THE PRESENT DAYS	100	67	—
1004	DRAMA	100	67	—
1007	HIST.& PRIN. OF LIT. CRITICISM	100	63	—
1009	AMERICAN LITERATURE	100	67	—
1011	INDO ANGLIAN LITERATURE	100	61	—
1012	VIVA-VOCE	100	—	72
	TOTAL OF THEORY MARKS	600	324	

TOTAL MARKS OBTAINED / MAXIMUM MARKS | RESULT: PASS

PREVIOUS YEAR	FINAL YEAR	GRAND TOTAL	RESULT
449/600	401/600	850/1200	PASS SECOND

NOTE: 1 ASTERIK, G/ GRACE

Prepared by: Checked by: (1) (2)

DATED: 20 November 2004

For Registrar
Mahatma Jyotiba Phule Rohilkhand University
BAREILLY

0378451

M.J.P. ROHILKHAND UNIVERSITY, BAREILLY

STATEMENT OF MARKS

M. Ed. 2005

ROLL NO.: 332942 ENROLMENT NO.: 9617429 CATEGORY: Regular

NAME: BHAGWATI SINGH FATHER'S NAME: HEMRAJ SINGH

COLLEGE CODE: HINDU COLLEGE, MORADABAD

PAPER IN OFFENCE	MAXIMUM MARKS	MARKS OBTAINED	PRACTICAL MAX. MARKS	PRACTICAL MARKS OBTAINED
1.PHILOSOPHICAL & SOCIO. FOUN. OF EDU.	100	66		
2.PSYCHOLOGICAL FOUN. OF EDUCATION	100	61	100	75
3.RESEARCH METHODS & STATISTICS	100	64		
4.COMPUTER APPLICATIONS IN EDUCATION	100	60		
5.EDUCATIONAL TECHNOLOGY	100	60		
6.GUIDANCE & COUNSELLING	100	65	100	67

GRAND TOTAL: 518/600 RESULT: DIVISION PASS FIRST

NOTE: A-ABSENT, G-GRACE

Prepared by: Checked by: (1) (2)

DATED: 27 July 2005

A.R. (Exam.)
For REGISTRAR

Certificate No.: A 030419

University Grants Commission
NATIONAL EDUCATIONAL TESTING BUREAU

NATIONAL ELIGIBILITY TEST FOR LECTURESHIP

UGC Ref. No. 3461/(NET-DEC.,2006) Roll No. E110456

Certified that SHRI DHARMVEER SINGH

Son/Daughter of SHRI HEMRAJ SINGH

and SMT SAKHUNTALA DEVI has

qualified the UGC-NET for eligibility for Lectureship held on 17th DEC., 2006

in the Subject EDUCATION

Validity of the certificate is forever.

Head
NET Bureau

Date of Issue: 18 DEC 2007

Note: a) UGC has issued the certificate on the basis of information provided by the candidate in his / her Application Form. The appointing authority should verify the original records / certificates of the candidate while considering him / her for appointment, as the Commission is not responsible for the same. The candidate must fulfil the minimum eligibility conditions for NET within two years from the date of declaration of UGC-NET result.

b) Wherever PH or VH is shown in the UGC Ref.No., the recruitment body should check the relevant documents of Physically Handicapped/ Visually Handicapped candidate.

माध्यमिक शिक्षा मण्डल, मध्यप्रदेश, भोपाल
हाईस्कूल सर्टिफिकेट परीक्षा (10+2) 1999

अंक-सूची

केन्द्र संख्या		
42010	023	5607576

MARCH, 1999

14202199

श्री/श्रीमती/कुमारी PREMLATA KUMARI VYAS पिता/

पति/पिता का नाम ASHOK KUMAR VYAS

माता का नाम श्रीमती LEELA DAVI VYAS

21.11.1982 TWENTYFIRST NOVEMBER NINETEEN EIGHTY TWO

निवासी / स्थायी पता / छात्र के पता में इस परीक्षा की हाईस्कूल सर्टिफिकेट परीक्षा में

xx शाला / केन्द्र GOVT GIRLS H S SCHOOL RATANGARH

सम्मिलित हुए/हुई एवं निम्नांकित विषयों में उनके प्राप्तांक अंकित किये गये

विषय	अधिकतम अंक	पूर्व उत्तीर्ण प्राप्तांक	पूर्व उत्तीर्ण प्रतिशत	प्राप्तांक		योग	विशेष
HINDI (SPECIAL)	100	33		045	-	045	
ENGLISH (GENERAL)	50	17		017	-	017	
SANSKRIT (GENERAL)	50	17		022	-	022	
MATHEMATICS	100	33		041	-	041	
SCIENCE	100	25	08	039	16	055	
SOCIAL SCIENCES	100	33		043	-	043	
परीक्षाफल →	500 THIRD DIVISION					223	महायोग

अंकों में	TWO HUNDRED TWENTY THREE

Govt. Girls High School
Ratangarh, Distt. Nowgaon (M.P.)

प्रधानाध्यापक

प्रेमलता

माध्यमिक शिक्षा मण्डल, मध्यप्रदेश, भोपाल
BOARD OF SECONDARY EDUCATION, MADHYA PRADESH, BHOPAL

हायर सेकण्डरी स्कूल सर्टिफिकेट परीक्षा (10+2) 2001
HIGHER SECONDARY SCHOOL CERTIFICATE EXAMINATION (10+2) 2001

प्रमाणपत्र-सह-अंकसूची S.R./S.No. 0101234596
CERTIFICATE CUM MARKSHEET

MARCH-APRIL 2001

केन्द्र क्रमांक CENTRE NO	विद्यालय क्रमांक SCHOOL No.	पंजीयन/नामांकन क्रमांक REGISTRATION/ ENROLMENT NO	नियमित/प्रायवेट REGULAR/ PRIVATE	अनुक्रमांक ROLL NUMBER
42010	421019	1607576	REGULAR	24216364

प्रमाणित किया जाता है कि
CERTIFIED THAT

श्री/श्रीमती/कुमारी SRI/SMT/KUM **PREMLATA KUMARI VYAS** जिसके WHOSE

पिता/पति का नाम श्री FATHER'S/HUSBAND'S NAME IS SRI **ASHOK KUMAR VYAS**

व माता का नाम श्रीमती AND MOTHER'S NAME IS SMT **LEELA DAVI VYAS** है

हायर सेकण्डरी स्कूल सर्टिफिकेट परीक्षा में सम्मिलित हुए
WAS APPEARED IN THE HIGHER SECONDARY SCHOOL CERTIFICATE EXAMINATION FROM

SCHOOL/CENTRE **GOVT BOYS H S SCHOOL RATANGARH (NEEMUCH)

एवं उत्तीर्ण घोषित किए गए
AND WAS HEREIN DECLARED **PASS IN SECOND DIVISION**

उनके द्वारा विषयवार निम्नानुसार अंक अर्जित किए गए हैं :
SUBJECTWISE MARKS OBTAINED BY HIM/HER ARE AS UNDER :-

विषय/SUBJECTS	अधिकतम अंक MAX. MARKS	पूर्णांक उत्तीर्णांक PASS MARKS		प्राप्त अंक MARKS OBTAINED			विशेष REMARKS
		थियोरी THEORY	प्रायोगिक PRACTICAL	थियोरी THEORY	प्रायोगिक PRACTICAL	योग TOTAL	
HINDI (SPECIAL)	100	33	-	080	-	080	DISTN
ENGLISH (GENERAL)	080	17	-	017	-	017	
HISTORY	100	33	-	036	-	036	
POLITICAL SCIENCE	100	33	-	058	-	058	
ECONOMICS	100	33	-	046	-	046	
अतिरिक्त विषय ADDITIONAL SUBJECT ↓	450					237	← पात्रांक CRANSFERAL

कुल अंक :
TOTAL IN WORDS **TWO HUNDRED THIRTY SEVEN***

प्राचार्य के पदों के हस्ताक्षर एवं मोहर
SIGNATURE & SEAL OF PRINCIPAL

Principal
Govt. Higher Secondary School
RATANGARH (Neemuch)

Dipali Yadav
सचिव/SECRETARY

प्रेमलता

VIKRAM UNIVERSITY, UJJAIN

Statement of marks for the examination of

B.A FINAL (3YDC)10+2+3 JAN-FEB.2004

**** ROLLNO-62239 NAME-KUM. PREMLATA VYAS
A /01/[illegible] S/O SHRI ASHOK KUMAR VYAS SRN- 3003
SMT.LEELA DAVI VYAS
REGULAR B.R.J.GOVT.GIRLS COLLEGE , NEEMUCH

SUBJECTS		SCHEME OF MARKS I	II	III	MIN	MAX	MARKS OBTAINED I	II	III	TOTAL
1HIND.SH.ENG.LNG	TH	075	075	...	[illegible]	150	029	033	...	062
HINDI LITERATURE	TH	075	075	...	050	150	048	041	...	089
POLITICAL SCIENCE	TH	075	075	...	050	150	020	028	...	048G
SOCIOLOGY	TH	075	075	...	050	150	027	056	...	083

51.06% 600 GRAND TOTAL 3062

	FIRST YEAR TOTAL	OUT OF	SECOND YEAR TOTAL	OUT OF	THIRD YEAR TOTAL	OUT OF	GRAND TOTAL TOTAL	OUT OF	REMARK	GRADE
	343	600	[illegible]	[illegible]	[illegible]	600	0919	1800	PASS SECOND PASS BY GRACE	

NINE HUNDRED NINETEEN OUT OF 1800

24-03-04

Vikram University, Ujjain Checked by [redacted] (EXAMS.)

707620

S. No. 007420

UNIVERSITY OF JAMMU

(GRADE "A" UNIVERSITY - ACCREDITED BY NAAC)

[redacted]

MARKS CERTIFICATE

B. Ed. Examination
Annual - 2009

Name : KUM. PRENEEZA VYAS **Roll No.** : 13383

Parentage : SHRI ASHOK KUMAR VYAS **Regn. No.** : 14950208

Paper	TITLE	Max. Marks			Marks Obtained				
		Ext.	Int.	Prc.	Ext.	Int.	Prc.	Total	Rem.
EIES	EDUCATION IN EMERGING INDIAN SOCIETY	060	020		046	017		063	
PTLP	PSYCHOLOGY OF TEACHING LEARNING PROCESS	060	020		053	017		070	
SMPE	SCHOOL MANAGEMENT AND PEDAGOGICS OF EDUCATION	060	020		053	017		070	
DEST	DEVELOPMENT OF EDUCATIONAL SYSTEM IN INDIA	060	020		046	016		062	
EVED	ENVIRONMENTAL EDUCATION	060	020		050	017		067	
TIND	TEACHING OF HINDI	060	020		050	017		067	
SOST	TEACHING OF SOCIAL STUDIES	060	020		060	018		064	
Grand Total	Marks in Words (if passed)	Theory	FOUR HUNDRED FORTY TWO					442/700	
		Practice of Teaching		Ext. 103		Int. 116		219/300	

COMPUTER PRACTICAL - B

Division	
Theory	Practice of Teaching
1st Division	1st Division

Date of Declaration of Result 22nd March, 2010

Date of Correction Issue/Amendment XXXXXXXX

ERRORS AND OMISSIONS EXCEPTED

Minimum Pass Percentage: Theory 35% separately in Ext. & Int. Practice of Teaching 45% separately in Ext. & Int.

P in remarks category indicate previously passed

(Ramesh Khajuria)
Assistant Registrar (Exam. Cert.)

15621

18/S.No.

MAHARSHI DAYANAND SARASWATI UNIVERSITY, AJMER

Copy of marks obtained at the M.A. [illegible] EXAM-2016

Cat. : NON DDL Discipline: Medium HINDI

Roll No. : [illegible] Name MS PREMLATA KUMARI VYAS

Father's Name : [illegible] VYAS Enrol No. : [illegible]

Mother's Name : LEELA DEVI VYAS

Paper No	PAPER(S) OFFERED Nomenclature	Max Marks	Min. Pass Marks	Marks obtained Pass	Marks obtained Final	Remarks
PV	6151 GADHYA SAHITYA	100	25		56	
PVI	6152 ADHUNIK KAVYA	100	25		47	
PVII	6153 BHASHA VIGYAN	100	25		65	
PVIII-C	6157 P RENKHAND	100	25		60	
PIX	[illegible]	100	25		58	

EXAMINATION	Marks in Papers Appeared	Marks in Papers already cleared	Aggregate Marks	Pass/Fail	Marks to taken into account for award of division Previous	Final	If Passed combined marks of Previous & Final	Passed in Division
Previous	–	297	[illegible] / 400	P	Previous	Final		
Final	[illegible]	–	[illegible]	P	297	[illegible]	[illegible]	[illegible]

A-Eligible to appear X-Failed G-Passed by Grace 1100/16

Univ. Dept. / College: S.A.M. Govt. Girls College, Sawaiar Ajmer.

Result declared on (For failed, please see on reverse)

Controller of Examinations

54/.

प्रेमलता

राष्ट्रीय परीक्षा एजेंसी
National Testing Agency

First Floor, NSIC-MDBP Building, Okhla Industrial Estate, New Delhi, 110020 (India)

UGC-NATIONAL ELIGIBILITY TEST JUNE 2024

Certificate of Eligibility for Assistant Professor and Admission to Ph.D.

(I) E-CERTIFICATE NO. : 24J/04/023794
(II) ROLL NO. : 391200020
(III) NTA REFERENCE NO. : 240310442279
(IV) NAME : PRIMLATA KUMARI YIAS
(V) FATHER'S NAME : ASHOK KUMAR YIAS
(VI) MOTHER'S NAME : LEELA DAPI YIAS
(VII) SUBJECT NAME & CODE : HINDI (020)
(VIII) QUALIFIED FOR: - ELIGIBILITY FOR ASSISTANT PROFESSOR AND ADMISSION TO PH.D.
(IX) DATE OF DECLARATION OF THE RESULT: - 17.10.2024
(X) DATE OF ISSUE OF THIS CERTIFICATE: 26.12.2024
(XI) VALIDITY OF THIS CERTIFICATE : -
(I) FOR ELIGIBILITY FOR ASSISTANT PROFESSOR : FOREVER
(II) FOR ADMISSION TO PH.D. : ONE YEAR FROM THE DATE OF DECLARATION OF RESULT
(XII) APPLIED ON THE BASIS OF: - MASTER'S DEGREE (COMPLETED)

IMPORTANT INSTRUCTIONS

A. Candidates who are pursuing their Master's degree or candidates course or candidates who have appeared for their qualifying Master's degree (final year) examination and whose result is still awaited or candidates whose qualifying examinations have been delayed shall be considered eligible for the Assistant Professor only after they have completed their Master's degree or equivalent examination within two years from the date of declaration of NET result, failing which they shall be treated as disqualified.

B. The date of eligibility for Assistant Professor is the date of declaration of UGC-NET result, i.e. 17-10-2024, or the date of completion of Master's degree or equivalent examination with required percentage of marks within two years from the date of declaration of UGC-NET result, i.e. by 16-10-2026.

C. For admission to Ph. D. the marks obtained in the NET will have 70% weightage and 30% weightage will be based on the performance in the interview/viva voce conducted by the University/HEI concerned. The Ph.D. admission will be based on the combined merit of NET marks and the marks obtained in the interview/viva voce.

D. The eligibility of the candidate is to be ascertained by the institution. The category in which the candidate had appeared has been mentioned in the Score Card.

E. This certificate is only valid with the Score Card of June 2024 UGC-NET which has been uploaded on the website of the NTA, i.e. https://ugcnet.nta.ac.in.

F. This is an electronic certificate only and its authenticity can also be verified by scanning the QR Code

With best wishes,

(Rajesh Kumar, IRS)
Director (Exams), NTA

Note: NTA has issued this certificate on the basis of information provided by the candidate in his/her online application form. The concerned authority should verify the original records/certificates of the candidate while considering his/her for admission/appointment, as the NTA will not be liable for any false information provided by the candidate. The NTA is only responsible for the result which can be verified from the repository available in the website of NTA (https://ugcnet.nta.ac.in). The candidate must fulfil the minimum eligibility conditions as laid down in the Information Bulletin of UGC-NET

4EDWCQFFBDAOFYAAAHCAAGHFDBBB

प्रेमलता

माध्यमिक शिक्षा बोर्ड, राजस्थान

410525

444047	Q002	06	0159	06/08/83	REGULAR	I	108651

KUM. SUNEIRA TAILOR

GANARI LAL TAILOR

	I	II			I	II			I	II		
	14	17	02	44	22	17	07	44	14	14	06	43
	I	II			I	II				I		
	17	28	08	71	13	08	07	27G	SANSKRIT	28	05	33

550	256	46.73%

THIRD DIVISION BY GRACE

HUMN & CE	22	34	---
H & F EDU.	18	32	---
ART EDU.	27	34	---
	67	100	---

13TH AUG. 1983

Sumitra

0114521

माध्यमिक शिक्षा बोर्ड, राजस्थान
Board of Secondary Education, Rajasthan

प्रमाण-पत्र अंकतालिका सहित

Certificate With Mark-Sheet

उच्च माध्यमिक परीक्षा 2000
Senior Secondary Examination 2000

Roll No.	District	Centre	School F.D.	Regular/Private	Category	Group Name	Roll No.
150820	06	0645	508	REGULAR	1	HUM.	450232

This is to certify that KUM.SUMITRA TAILOR

D/O GANARI LAL TAILOR

have appeared at the Senior Secondary Examination held in March-April, 2000 from

GOVT SR SEC SCH.KARERA

and was declared Pass with subject-wise marks mentioned below :

Comp Optional Subject	Max Marks (Th)	Max Marks (Prac)	Max Marks (Total)	Marks Obtained I	Marks Obtained II	Marks (Prac)	Marks (Total)
HINDI(COMP)	90	30	33	39		06	45
ENGLISH(COMP)	90	30	33	30		07	37
POL.SC.	135	15	50	42	32	10	84
HISTORY	135	15	50	34	36	12	82
HINDI+&	135	15	50	30	30	12	72

Total Max Marks 650 | Total Marks obtained 320 | 49.23 % | Result SECOND DIV.

Additional Subject

AJMER

DATE 08th JUNE,2000

Secretary

Sl.No. 0038742

MAHARSHI DAYANAND SARASWATI UNIVERSITY, AJMER

Copy of marks obtained at the: AJP: B.A. PT.III EXAM.-2003

Roll No.: 148081 Name: MISS SUNITRA TAILOR

Father's Name: GANARI LAL TAILOR Check No.: 2000/38613

Mother's Name: MANGALA DEVITAILOR Catg.: NON-CELL.

Code : SUBJECT(S) OFFERED		Max. Marks	Min. Pass Marks	Marks obtained I	II	III	Total	Grand Total	Pass/Fail
313:SOCIOLOGY	TH	200	72	48	49		97	97	
314:HINDI LITERATURE	TH	200	72	43	39		82	82	
316:PUB. ADMINISTRATION	TH	200	72	42	57		99	99	

Total marks obtained excluding compulsory and audit log subject(s) / Paper(s) Marks 278

TOTAL MARKS OBTAINED			GRAND TOTAL	RESULT : CLASS / DIVISION
Part - I	Part - II	Part - III		
318	277	278	873/1800	SECOND

College: 413:S.K.N. Govt. Girls College, Shiwara.

AJMER Result declaration: Tue. : July 15, 2003

D-Passed by Grace S- Eligible for Supplementary F-Failed A-Absent
(for Absent, please see on reverse)

JK Meena
Controller of Examinations

Sunitra

VIKRAM UNIVERSITY, UJJAIN

Statement of marks for the examination of

M.A.FINAL (POLITICAL SCIENCE) PVT.

MAR-APR 2013

SR. NO.: 5049

ROLL NO.: 11211404 NAME: KUM SUMITRA TAILOR

FATHER'S / HUSBAND'S NAME: SRI GAHARI LAL

MOTHER'S NAME: SMT NIRMALA DEVI

ENROL NO: V11201031835 PVT MEDIUM: HINDI

RAJIV GANDHI PG GOVT. COLLEGE, MANDSAUR

SUBJECTS/PAPERS		SCHEME OF MARKS I	TOT	MARKS OBTAINED MIN I	TOT
INDIAN GOVERNMENT & POLITICS	TH	100	100	20 060	060
THEORY OF INTERNATIONAL POLITICS	TH	100	100	20 052	052
PUBLIC ADMINISTRATION	TH	100	100	20 064	064
POLITICS OF M.P. GOVERNMENT	TH	100	100	20 065	065

Prev	Final	MAXIMUM MARKS 400		TOTAL 241
200/400	241/400	GRAND TOTAL	RESULT	PERCENTAGE
		441/800	PASS SECOND	55.13%

FOUR HUNDRED FORTY ONE OUT OF EIGHT HUNDRED

Sumitra

Exam Controller
Vikram University, Ujjain

VIKRAM UNIVERSITY, UJJAIN

Dated : 05-JUN-2013

(Y. REGISTRAR (EXAMS))

अवधेश प्रताप सिंह विश्वविद्यालय, रीवा (म.प्र.)

AWADHESH PRATAP SINGH UNIVERSITY, REWA, M.P.

Statement of marks for the examination of

MASTER OF EDUCATION, 2010.

0045024

ROLL NO : 138

ENROL NO : E-09-168

CENTRE : NATRIANI, B.ED. COLLEGE, SHAHDOL

NAME : SUMITA TAILOR

F / H NAME : Sri GANAMS LAL TAILOR

MOTHERS NAME : Smt HIRMALA DEVI TAILOR

SUBJECTS	SCHEME OF MARKS	MARKS OBTAINED
PHILOSOPHICAL & SOCIAL FOUNDATIONS OF EDUCATION	100	57
PSYCHOLOGICAL FOUNDATION OF EDUCATION	100	49
METHODOLOGY OF EDUCATION RESEARCH	100	54
EDUCATIONAL MEASUREMENT & EVALUATION	100	44
ENVIRONMENTAL EDUCATION	100	50
	500	254
DISSERTATION/VIVA VOCE	150	92
SESSIONAL	50	43
	700	GRAND TOTAL 389

MARKS	FIRST YEAR		SECOND YEAR		THIRD YEAR		GRAND TOTAL		RESULT	DIVISION
	TOTAL	OUT OF	TOTAL	OUT OF	TOTAL	OUT OF	TOTAL	OUT OF		
									PASS	SECOND

MARKS OBT. THREE HUNDRED EIGHTY NINE OUT OF 700

University Office

20 NOV 2010
Date

Chairman

Assistant Registrar (Exam)
A.P.S. University,
Rewa (M.P.)

Sumita

अनुक्रमांक Roll No. Ph.D./2022

क्रमांक S.No. E221741

मोहनलाल सुखाड़िया विश्वविद्यालय, उदयपुर
Mohanlal Sukhadia University, Udaipur

STATE UNIVERSITY OF RAJASTHAN

डॉक्टर ऑफ फिलॉसफी
(शिक्षा संकाय)

प्रमाणित किया जाता है कि सुमित्रा टेलर ने इस विश्वविद्यालय से २०२२ की परीक्षा में डॉक्टर ऑफ फिलॉसफी की उपाधि प्राप्त की।

शोध प्रबन्ध का विषय 'विभिन्न प्रकार के महाविद्यालयों में अध्ययनरत विद्यार्थियों में संवैधानिक मूल्यों का अध्ययन' था।

Doctor of Philosophy
(FACULTY OF EDUCATION)

This is to certify that **SUMITRA TAILOR** obtained the Degree of Doctor of Philosophy from this University in the Examination of 2022.

The subject for research was "A Study of Constitutional Values of Students Studying in Various Types of Colleges".

कुलपति
Vice Chancellor

Date 10.12.2022

Authenticity verification access is available on University website

क्रम संख्या 90988

माध्यमिक शिक्षा बोर्ड, राजस्थान
सेकण्डरी स्कूल परीक्षा, 1987
अंक – तालिका

परीक्षार्थी	केन्द्र	विषय	माध्यम/ग्रेड	जन्म तिथि	नियमित/अनियमित	पारी
84 5726	1314	01	502	11/11/70	REGULAR	1

NSK-21 0901

परीक्षार्थी का नाम

CHANDR SHEKHAR NAHABAR

पिता का नाम

DHANNA LAL NAHAVAR

अनिवार्य विषय	हिन्दी	अंग्रेजी	सा० विज्ञान	सा० ज्ञान	सा० गणित	योग
पूर्णांक	100	100	50	50	50	150
न्यूनतम उत्तीर्णांक	33	33	10	10	10	50
प्राप्तांक	57	34	20	22	17	59

ऐच्छिक विषय	पूर्णांक		न्यूनतम उत्तीर्णांक		प्राप्तांक		
	थ्योरी	प्रायो	थ्योरी	प्रायो	थ्योरी	प्रायो	योग
BOOK KEEP.	150		50		56		56
COM.PRACT.	150		50		71		71
ELC.MBE EX	150		50		69		69

कुल पूर्णांक	कुल प्राप्तांक	परिणाम
600	346	THIRD DIV.

विषय	THIRD LANGUAGE		SUBJECT WITH GRADE	
पूर्णांक		50		
न्यूनतम उत्तीर्णांक		17		
प्राप्तांक	SANSKRIT	22	ACSUPWECS	VG

निदेशक (परीक्षा)

DATE JUNE-1987

[illegible]

माध्यमिक शिक्षा बोर्ड, राजस्थान

(ACADEMIC)

041855	1322	01	502	REGULAR	1	114709

CHANDRA SHEKHAR MAHAVAR

DHANNA LAL MAHAVAR

HINDI	100		33		53		53
ENGLISH	100		33		42		42
SC (FI.AC)	100		33		48		48
CP (D.D.)	100		33		22		225
ELE[redacted]	100		33		54		54

500 | 211 | SUPPLEMENTARY

2ND JULY.1989

माध्यमिक शिक्षा बोर्ड, राजस्थान 2567

(ACADEMIC)

421846	1320	01	502	REGULAR	5	302487

CHANDRA SHEKHAR MAHAVAR

DHANNA LAL MAHAVAR

CP (D.D.)	100		33		62		62

PASSED

13TH MAY.1985

GOVERNMENT COLLEGE, AJMER

III YR ARTS,91 00031

Roll No. 63361 Name CHANDRA SHEKHAR MAHAWAR

Father's Name DHANNA LAL MAHAWAR C. No. P9/ 3227 REGULAR

Subjects Offered	Max Marks	Min Marks	I	II	III	IV	Total	Remarks
III-YEAR								
********								
ECONOMICS	200	72	43	33			76	
POLITICAL SCIENCE	200	72	47	51			98	
GEOGRAPHY -TH.	150	54	59	36		84	116	
-PR.	50	18	32			32		

Total Marks Obtained (including compulsory and Sec.Lang.subject/subjects marks) 290

TOTAL MARKS OBTAINED			GRAND TOTAL	RESULT/CLASS OBTAINED
FIRST YEAR	SECOND YEAR	THIRD YEAR		
*****	232/650	290/600	522/1200	PASS

P-Passed by Grace, S-Eligible for Supplementary, F-Failed, A-Absent

AJMER 14/09/91

(For name, please see on reverse)

Controller of examinations

S. No. 26

UNIVERSITY OF AJMER

DUPLICATE

Roll No. 830

Name of candidate Chandan Shekhar Maheshwari

Name of father Dhanna Lal Maheshwari

Ex. No. 89/15224

1	2									3						4	5	6	7	8
	COMPULSORY									OPTIONALS										
	Paper I			Paper II			Paper III			Paper IV			Paper V							
	Max. Marks			Min. Pass Marks			Max. Marks			Max. Marks			Max. Marks							
	100	100	200	100	100	200	100	100	200	100	100	200	100	100	200	200	200			
Marks obtained	47	18	61	32	20	52	36	20	56	47	18	65	42	18	60	57	56	I		

Notes :— 1. For a pass, a candidate is required to obtain atleast 30% marks in each paper and dissertation separately, 45% marks in the grand total.

2. First Division—60% marks (540 marks or above); Second Division—45% marks (360 to 539 marks).

3. Marks written under the cloth against a paper denote failure in that paper.

4. Candidates desiring scrutiny of their marks under Regulation of their answer book(s) as permissible under rule 9(b) should apply on the prescribed form as per rule 9(a). Dy. Registrar (Exam) within 30 days from the date of the declaration of the result in main daily dailies. Applications received after the due date will NOT be entertained in any case.

5. In case of any mistake being detected during the preparation of the mark-sheet or thereafter in order afterwards, the University will be fully entitled to correct the same.

AJMER

Dated 18-4-2000

Written by

Checked by

Controller of Examinations

17

BHAGWANT UNIVERSITY

Sikar Road, Ajmer -305023 (Rajasthan), INDIA
(Established by Govt. of Rajasthan and Recognised by UGC)

F. NO.: BU/RES/2001/Notification/2025/1383 Dated: 03.06.2025

Ph.D. NOTIFICATION

It is hereby notified that the President/Vice-Chancellor, Bhagwant University, in anticipation of the approval of the Academic Council, has accepted the thesis submitted by the following candidate and declared him/her eligible for the award of the Degree of "Doctor of Philosophy" (Ph.D.) of the Bhagwant University, Ajmer in the subject concerned. The degree will be issued in due course. The relevant details are indicated below.

Name of Candidate	: Chandra Shekhar Maheswar
Date of Registration	: 29.12.2011
Enrollment No	: 417060420004
Faculty/Subject	: Education
Title of Thesis	: [illegible] शिक्षा कार्यक्रमों में [illegible] सहयोगात्मक [illegible] की उपयोगिता , [illegible] [illegible] [illegible] [illegible]
Name of Supervisor(S)	: Dr Neeru Verma , Dr P P Goswami
Date of Ph.D. Viva Voce	: 14.05.2025

Registrar
Bhagwant University
Ajmer(Raj.)

Copy forwarded to :

1. The Secretary, UGC, Bahadur Shah Zafar Marg, New Delhi-110002
2. The Secretary, Association of Indian Universities, AIU House, 16-Kotla Marg, New Delhi -110002
3. The Head, Human Resource Development Group, CSIR Complex, Library Avenue, Pusa, New Delhi 110 012 India
4. The Registrar, All Universities, India (through email)
5. The Editor, University News, AIU, AIU House, 16, Kotla Marg, New Delhi
6. The Member Secretary, Indian Council of Social Sciences Research, 35, Ferozi Shah Road, New Delhi
7. Director, Information and Library Network Centre, Gujrat University Campus, Navrangpura, Ahmedabad-380009
8. The Director, Directorate of College Education, Block-4, Shiksha Sankul, Jawahar Lal Nehru Marg, Jaipur, Raj. 302015
9. The Director, Department of Science & Technology, 5/6, Fourth Floor, Man Sarovar, Sun Park, Jaipur, Raj. 302020
10. The Librarian, National Library, Belvedere, Kolkata
11. PS to Hon'ble Chancellor, BC – for information to Hon'ble Chancellor and Vice-Chancellor, please
12. Dean/Directors/HoD of the Faculties/Departments Concerned
13. Concerned Supervisors
14. Concerned Scholar
15. Examination / Librarian Website Incharge, BU

Registrar
Registrar
Bhagwant University
Ajmer(Raj.)

माध्यमिक शिक्षा बोर्ड, राजस्थान
Board of Secondary Education, Rajasthan
माध्यमिक परीक्षा, 2004
Secondary School Examination - 2004
अंक-तालिका / Marksheet

क्रमांक Serial No. 0118095

प्रवेशिका संख्या Enrol. No. 4/116037

अनुक्रमांक	केन्द्र	जिला	स्कूल / प्रा. आई.	जन्म दिनांक	स्वतन्त्रार्थी / नियमित	परीक्षा अवधि	माध्यम संख्या
4471037	06004	06	06239	07/11/88	REGULAR	1	110745

परीक्षार्थी का नाम No. CHARUL SONANI
पिता का नाम RAM RAY
माता का नाम PUSHPA

विषय एवं पूर्णांक / न्यूनतम उत्तीर्णांक	हिन्दी 100/33			अंग्रेजी 100/33			विज्ञान 100/33			
	I	अंकांक	योग	I	अंकांक	योग	I	II	अंकांक	योग
प्राप्तांक	61	09	70	70	07	770	25	27	08	60

विषय एवं पूर्णांक / न्यूनतम उत्तीर्णांक	सामाजिक विज्ञान 100/33				गणित 100/33				तृतीय भाषा 100/33			
	I	II	अंकांक	योग	I	II	अंकांक	योग		I	अंकांक	योग
प्राप्तांक	26	20	09	55	33	30	07	70	SANSKRIT	37	09	66

कुल पूर्णांक 600	कुल प्राप्तांक 398	66.33%	परिणाम FIRST DIVISION

विषय	कम्प्यूटर साक्षरता 100	व्यावसायिक एवं तकनीकी शिक्षा 100	समाजोपयोगी उत्पादक कार्य एवं समाज सेवा	कला शिक्षा
प्राप्तांक एवं ग्रेड	087	096	B	B

प्रमाणित
अधिकार

दिनांक 25TH JUNE, 2004 (नियत निरसन शुल्क रु. 5.)

(बाबू लाल)
निदेशक अधिकारी / निदेशक (परीक्षा)

माध्यमिक शिक्षा बोर्ड, राजस्थान
Board of Secondary Education, Rajasthan
माध्यमिक परीक्षा 2006
Secondary Examination 2006
Mark Sheet

0050784

6/050926

1115196	06015	06	06143	REGULAR	1	014768

MS.CHARUL SOMANI
RAM RAY SOMANI
PUSHPA

विषय	पूर्णांक			न्यूनतम उत्तीर्णांक		प्राप्तांक					
	लिखित	प्रायोगिक	आन्तरिक	लिखित	प्रायोगिक	लिखित	प्रायोगिक	आन्तरिक	योग	आन्तरिक	योग
HINDI	90	10		33		53		08	61		061
ENGLISH	90	10		33		67		09	76		076
PHYSICS	90	10	50	33	17	07	22	06	35	48	083
CHEMISTRY	90	10	50	33	17	15	15	06	36	44	080
BIOLOGY	90	10	50	33	17	21	17	07	45	45	090

650	390	60.00		FIRST DIVISION

COMP.SC.(AC)	100		49	49	049

04-05-2006

Sl. No. 010993

MAHARSHI DAYANAND SARASWATI UNIVERSITY, AJMER

B.Sc. Pt.III EXAM.-2009

Copy of marks obtained at the : 132243

Name : SMT. CHARUL SOMANI

En. No. 2008/22191

Category REGULAR

Father's Name RAM RAY SOMANI

Mother's Name PUSHPA

College/Deptt./Centre Smt. Sushila Devi Mathur Kanya Mahavidyalaya, Bhilwara

Code : SUBJECT(s) OFFERED		Max. Marks	Min. Marks	Marks Obtained I	II	III	Total	Subject Total	Re-Marks
332:CHEMISTRY	TH	150	54	30	32	21	83	143	
	PR	75	27	60			60		
333:BOTANY	TH	150	54	27	42	34	103	170	
	PR	75	27	67			67		
334:ZOOLOGY	TH	150	54	21	28	39	88	156	
	PR	75	27	68			68		

Total marks obtained including compulsory and best six Paper/subject(s) marks 469

TOTAL MARKS OBTAINED			GRAND TOTAL	RESULT : CLASS / DIVISION
Part I 331	Part II 423	Part III 469	1323/2025	FIRST

893 AJMER, Result Declared on June 17, 2009

G-Passed by Grace F-Failed
R-Eligible for Reappear AA-Absent
(For higher Figures see overleaf)

Controller of Examinations

MOHAN LAL SUKHADIA UNIVERSITY, UDAIPUR

STATEMENT OF MARKS

9132269

B.Ed. EXAMINATION - 2010

NAME : CHARUL SOMANI
FATHER'S NAME : RAM RAY SOMANI
MOTHER'S NAME : PUSHPA SOMANI

ROLL NO. : 500410
ENROL NO. : 2009/385008
CATEGORY : REGULAR

SUBJECT (S) OFFERED	MAX MARKS	MIN MARKS	MARKS OBTAINED EXT.(80)	INT.(20)	TOTAL	RESULT/ DIVISION	Remarks
I EDU IN EMERGING INDIAN SOCIETY	100	30	48	18	66		
II DEVLP OF LEARNER & LEARN PROC	100	30	54	12	66		
III EDU SYS OF INDIA & SCHOOL ORGN	100	30	47	17	64		
IV ESS OF EDU TECH & CLASS MGMT	100	30	48	16	64		
V GENERAL SCIENCE	100	30	40	17	57		
VI BIOLOGY	100	30	60	15	75		
Marks obtained in Theory	600	216			393	FIRST	
Practice - External Exam	100	40			65		
Practice-Internal Exam	200	80			171		
Marks obtained in Practice	300	120			236	FIRST	
Total Theory & Practice	900				629		
VII Specialization							
VIII Computer Literacy and Educational Applications (Qualifying) ITI/PII	100	36	32	35	67	PASS	

13 JAWAHAR VIDYAPEETH TEACHERS TRAINING COLLEGE, KANORE

9132269

UDAIPUR, Result declared on 28/10/2010

CONTROLLER OF EXAMINATIONS

UNIVERSITY OF RAJASTHAN

S. No. 28

M.Sc.(FINAL)PHARMA CHEMISTRY EXAM -2012 (4544)

Copy of Marks obtained in the

Roll No: 118030 | Reg. No: 10/5847 | Category: REGULAR

Name: MS CHARUL SOMANI | Ordinance: | Sub Catg: | Medium: ENGLISH

Father's Name: RAM RAY SOMANI | Mother's Name: PUSHPA SOMANI

College/Deptt. Center: MAHATMA GANDHI INSTITUTE OF APPL SCIENCE JAIPUR

No.	PAPER(S) OFFERED Nomenclature	Max Marks	Min Marks	Marks obtd Prev	Marks obtd Final	Res
PH-7	7981-PHARMACEUTICAL BIOTECHNOLOGY	100	25		44	
PH-8	7982-PHARMACEUTICALS-II	100	25		46	
PH-9	7983-PHARMACEUTICAL CHEMISTRY-I	100	25		40	
PH-10	7984-PHARMACEUTICAL CHEMISTRY-II	100	25		64	
PH-11	7985-CHEMICAL ENGINEERING	50	13		18	
PH-12	7986-PHARMACEUTICAL THEC.& MGMT	50	13		26	
PRAC	7987-PRACTICAL-I	200	72		175	

EXAMINATION	Marks in Papers (Theory)	Marks in Papers (Practical)	Aggregate Marks	Final Fail	Marks to be taken into account for award of division Previous	Marks to be taken into account for award of division Final	Combined marks of Previous & Final	Passed in Division
Previous	-	300	300 /700	P				
Final	273	-	413 /700	P	366	413	779 /1400	SECOND

NOTE: (For Notes, Please see on reverse)

Credit transferred on: 08/07/2012

Controller of Examinations

Department of Chemistry
University College of Science,
Maharana Bhupal Campus
Mohanlal Sukhadia University
Udaipur – 313001

No. Chem./Estt/UCoS/2024-25/

Dated: 28-06-2025

A meeting of Departmental Research Committee (DRC) was held 28-06-2025 at 11.00 am in nagarjun hall. The following members were present in this meeting

1. Dr. Jyoti Chaudhary — Head & Convener
2. Dr. Chetna Amata — Member
3. Dr. Dinesh Pandey — Member
4. Dr. D.K. Yadav — Member
5. Dr. Nitin Kumar — Member
6. Dr. Siddharth Sharma — Invitee member

Minutes of the meeting are as follows:

01. The pre Ph.D. presentation of Ms. Charul Somani was conducted. The committee suggested some minor corrections in the thesis and permitted her to submit the thesis.

The meeting ended with a vote of thanks to the chair.

Dr. Jyoti Chaudhary
Head & Convener
Department of Chemistry
University College of Science
UDAIPUR

Dr. Chetna Amata
(Member)

Dr. Dinesh Pandey
(Member)

Dr. Dinesh Yadav
(Member)

Dr. Nitin Kumar
(Member)

Dr. Siddharth Sharma
Invitee member

Department of Chemistry
University College of Science,
MaharanaBhupal Campus
MohanlalSukhadia University
Udaipur – 313001

No. Chem./RS./UCoS/2025/6977 **Dated:** 19.07.2025

CERTIFICATE

A pre Ph.D. submission presentation of Miss. Charul Somani was held on 28 June 2025 at 11:00 am in the chamber of undersigned. The committee members have asked the number of questions related to the Ph.D. work and she has replied all the questions satisfactory. The committee member recommended for the submission of thesis.

Dr. Jyoti Chaudhary
HOD
Department of Chemistry
University College of Science
UDAIPUR

Copy to:

1. Dean, P. G. MLSU, Udaipur
2. Dr. Dinesh Kumar Yadav, (Supervisor copy)
3. Mrs. Charul Somani (Student copy)

क्रमांक (Sr. No.)

1378121

माध्यमिक शिक्षा परिषद, उत्तर प्रदेश

Board of High School and Intermediate Education, U.P.

हाईस्कूल परीक्षा-२०१२

High School Examination-2012

प्रमाणपत्र-सह-अंकपत्र (CERTIFICATE-CUM-MARKS SHEET)

अनुक्रमांक Roll No.	जनपद/केन्द्र/विद्यालय कोड Dist./Centre/School Code	नियमित/व्यक्तिगत Regular / Private	परीक्षा प्रकार Exam. Type	प्रमाणपत्र क्रमांक Certificate No.
1968817	52/19960/1004	REGULAR	FULL EXAM	52138368

प्रमाणित किया जाता है कि (This is to certify that)

परिषद् के अभिलेखानुसार (according to the Board's record) AVINASH KUMAR

आत्मज/आत्मजा श्रीमती (son/daughter of Mrs.) NATHIYA DEVI

एवं श्री (and Mr.) KAUSHLENDRA KUMAR

जिनकी जन्मतिथि (whose date of birth is) 3RD JULY NINETEEN HUNDRED NINETY SEVEN (03-07-1997)

ने मार्च/अप्रैल 2012 की हाईस्कूल परीक्षा निम्नांकित (has passed High School Examination held in March/April 2012 from School/Centre) CHITRAKOOT I C KARVI CHITRAKOOT

से निम्न विवरणानुसार उत्तीर्ण की है (with the following details):

विषय Subject	अधिकतम अंक Max. Marks	प्राप्तांक Obtained Marks		योग Total	ग्रेड Grade	परीक्षाफल Result
HINDI	100	050	028	078	B1	PASSED*
ENGLISH	100	027	029	056	C1	
MATHEMATICS	100	034	030	064	B2	
SCIENCE	100	055	028	083	A2	
SOCIAL SCIENCE	100	[illegible]	[illegible]	064	A2	
DRAWING	100	052	025	077	B1	

No divisions are awarded

Category of Moral, Sports and Physical Education- A

Date (Date): 8TH JUNE 2012

[illegible], Uttar Pradesh

(वासुदेव यादव)
(Vasudeo Yadav)
सचिव (Secretary)

Note : For important instructions see overleaf.

क्रमांक (Sr. No.)
0833849

माध्यमिक शिक्षा परिषद, उत्तर प्रदेश
Board of High School and Intermediate Education, U.P.

इण्टरमीडिएट परीक्षा - २०१४
Intermediate Examination-2014

प्रमाणपत्र-सह-अंकपत्र (CERTIFICATE-CUM-MARKS SHEET)

अनुक्रमांक Roll No.	जनपद/केन्द्र/विद्यालय कोड Dist./Centre/School Code	नियमित/व्यक्तिगत Regular / Private	परीक्षा प्रकार Exam. Type	विषय समूह Subject-Group	प्रमाणपत्र संख्या Certificate No.
1000700	55 / 06745/1411	REGULAR	FULL EXAM	B-SCIENCE	15074727

प्रमाणित किया जाता है कि (This is to certify that)

परिषद् के अभिलेखानुसार (according to the Board's record)- AVINASH KUMAR

माता/पत्नी श्रीमती (son/daughter of Mrs.)- NATHIYA DEVI

एवं श्री (and Mr.)- KAUSHLENDRA KUMAR

ने मार्च/अप्रैल 2014 की इण्टरमीडिएट परीक्षा विद्यालय/केन्द्र (has passed Intermediate Examination held in March/April 2014 from School/Centre)- A S N I C UTTARI LOKPUR NAMI ALLAHABAD

में उत्तीर्ण (with division) FIRST HONS

परीक्षार्थी द्वारा उत्तीर्ण विषयों में प्राप्त अंक निम्नवत हैं (Marks obtained by the candidate in passed subjects are as under) :-

विषय Subject	पूर्णांक Max. Marks	प्रश्नपत्रवार प्राप्तांक Paper-wise Obtained Marks	योग Total	समग्र योग एवं परिणाम Grand Total & Result
GENERAL HINDI	100	1/ 40 2/ 38	078D	
ENGLISH	100	1/ 36 2/ 42	078D	
MATHEMATICS	100	1/ 48 2/ 42	090D	
PHYSICS	100	1/ 32 2/ 23	045 P/029 074	
CHEMISTRY	100	1/ 33 2/ 24	057 P/029 086D	406/ 500 PASSED
SPORT & PHY EDU	100	T/ 044	044 P/ 043 087	

Note :- Marks of Sports and Physical Education will have no effect on overall Result.

'D' indicates Distinction in that particular subject.
'HONOURS' indicates candidate "passed with honour"
Note :- For important instructions see overleaf

दिनांक (Date)- 25 MAY,2014
स्थान (Place)- Allahabad, Uttar Pradesh

(भगवती देवी यादव)
(Bhagwati Devi Yadav)
सचिव (Secretary)

BUNDELKHAND UNIVERSITY, JHANSI

Statement of Marks

BACHELOR OF SCIENCE EXAMINATION 2017

Name : AVINASH KUMAR
Father's Name : KAUSHLENDRA KUMAR
Mother's Name : NAMITA DEVI

S. No. : [illegible]
Roll No. : [illegible]
E. No. : [illegible]

B.SC. 1ST YEAR College Name : PT. KEDARNATH RAJARAM MAHAVIDYALAYA, KAMASIN, BANDA — REGULAR

NAME OF SUBJECTS		MAX	MIN	MARKS OBTAINED	RESULT DECLARED DATE
MATHEMATICS	ALGEBRA AND TRIGONOMETRY	50	17	19	May 30, 2016
	CALCULUS	50	17	26	
	GEOMETRY AND VECTOR CALCULUS	50	17	18	
Pr Max/Min – / Obtained –	Th Max/Min – 150/50 Obtained – 73	Total Max/Obtained – [illegible]			
PHYSICS	MECHANICS, PROPERTIES OF MATTER AND VECTORS	50	11	17	
	ELECTRICITY, MAGNETISM AND ELECTROMAGNETIC THEORY	50	11	20	
	OSCILLATIONS AND SPECIAL THEORY OF RELATIVITY	50	11	21	
Pr Max/Min – 50/17 Obtained – 41	Th Max/Min – 150/33 Obtained – 58	Total Max/Obtained – 150/99			
CHEMISTRY	INORGANIC CHEMISTRY	50	11	8	
	ORGANIC CHEMISTRY	50	11	19	
	PHYSICAL CHEMISTRY	50	11	13	
Pr Max/Min – 50/17 Obtained – 40	Th Max/Min – 150/33 Obtained – 40	Total Max/Obtained – [illegible]			
Result : PASS	AGGREGATE TOTAL	450	148	203	

B.SC. 2ND YEAR College Name : PT. KEDARNATH RAJARAM MAHAVIDYALAYA, KAMASIN, BANDA — REGULAR

NAME OF SUBJECTS		MAX	MIN	MARKS OBTAINED	RESULT DECLARED DATE
MATHEMATICS	LINEAR ALGEBRA AND MATRICES	50	17	20	May 27, 2016
	DIFFERENTIAL EQUATION & INTEGRAL TRANSFORM	50	17	27	
	MECHANICS	50	17	30	
Pr Max/Min – / Obtained –	Th Max/Min – 150/50 Obtained – 80	Total Max/Obtained – 150/80			
PHYSICS	OPTICS AND LASERS	50	11	13	
	WAVES, ACOUSTICS AND STATISTICAL PHYSICS	50	11	19	
	KINETIC THEORY AND THERMODYNAMICS	50	11	15	
Pr Max/Min – 50/17 Obtained – 42	Th Max/Min – [illegible] Obtained – 47	Total Max/Obtained – [illegible]			
CHEMISTRY	INORGANIC CHEMISTRY	50	11	14	
	ORGANIC CHEMISTRY	50	11	13	
	PHYSICAL CHEMISTRY	50	11	17	
Pr Max/Min – 50/17 Obtained – 42	Th Max/Min – 150/33 Obtained – 44	Total Max/Obtained – [illegible]			
Result : PASS	AGGREGATE TOTAL	450	148	262	

B.SC. FINAL YEAR College Name : PT. KEDARNATH RAJARAM MAHAVIDYALAYA, KAMASIN, BANDA — REGULAR

NAME OF SUBJECTS		MAX	MIN	MARKS OBTAINED	RESULT DECLARED DATE
MATHEMATICS	REAL ANALYSIS	70	25	47	June 06, 2017
	COMPLEX ANALYSIS	70	25	41	
	NUMERICAL ANALYSIS & PROGRAMMING IN C	70	25	57	
Pr Max/Min – / Obtained –	Th Max/Min – [illegible] Obtained – [illegible]	Total Max/Obtained – [illegible]			
PHYSICS	QUANTUM MECHANICS AND NUCLEAR PHYSICS	50	17	25	
	ATOMIC, MOLECULAR AND SOLID STATE PHYSICS	50	17	21	
	SOLID STATE DEVICES AND ELECTRONICS	50	17	21	
Pr Max/Min – [illegible] Obtained – [illegible]	Th Max/Min – [illegible] Obtained – 87	Total Max/Obtained – [illegible]			
	AGGREGATE TOTAL	450	148	248	
Result : SECOND DIV	GRAND TOTAL	1350	444	751	

ENVIRONMENTAL SCIENCE	50	17	35	PASS	[illegible]
HUMAN RIGHTS	50	17	32	PASS	[illegible]

Bundelkhand University,
Jhansi (INDIA) 284128
Printing Date : [illegible]

[redacted]

[redacted]

Controller of Examination
BUNDELKHAND UNIVERSITY
JHANSI

[redacted]

BUNDELKHAND UNIVERSITY, JHANSI

Statement of Marks

BACHELOR OF EDUCATION EXAMINATION 2021

Name	: AVINASH KUMAR	S. No.	: 301940
Father's Name	: KAUSHLENDRA KUMAR	Roll No.	: 30117810009
Mother's Name	: NATHIYA DEVI	E. No.	: BUBED/17/309001

B.ED PREVIOUS YEAR — **REGULAR**

Name Of College/Center : ATARRA P.G. COLLEGE, ATARRA, BANDA

NAME OF PAPER	THEORY MAX	THEORY MIN	THEORY MARKS	INTERNAL MAX	INTERNAL MIN	INTERNAL MARKS	MARKS OBTAINED	RESULT DECLARED DATE
[illegible]	80	30	57	20	6	16	73	[illegible]
PSYCOLOGICAL PERSPECTIVES IN EDUCATION	80	30	54	20	6	16	70	
PHYSICAL EDUCATION, HEALTH AND YOGA	80	30	67	20	6	15	82	
EDUCATIONAL MANAGEMENT AND EVALUATION	80	30	67	20	6	16	83	
TEACHING OF MATHEMATICS	80	30	39	20	6	16	57	
TEACHING OF PHYSICAL SCIENCE	80	30	59	20	6	16	75	
RESULT : PASS TOTAL			400		270		380	

B.ED FINAL YEAR — **REGULAR**

Name Of College/Center : ATARRA P.G. COLLEGE, ATARRA, BANDA

HISTORICAL PERSPECTIVE OF INDIAN EDUCATION	80	30	68	20	6	16	83	
[illegible]	80	30	38	20	6	11	47	
INCLUSIVE EDUCATION	80	30	55	20	6	16	71	[illegible]
EDUCATIONAL [illegible]	80	30	68	20	6	13	81	
TOTAL			400		190		290	

Theory Result : First Div (60%-100%) Practical Result : First Div (75%-100%) Grand Total : 70%-100%

Engagement with the Field GRADE - C 2021

[illegible]

[illegible]

* CHHATRAPATI SHAHU JI MAHARAJ UNIVERSITY, KANPUR *

* STATEMENT OF MARKS *

03.15055583

MASTER OF SCIENCE
SUBJECT : PHYSICS

Name	: AVINASH KUMAR	Enroll No	: CBJMA1000430168
Father's Name	: KAUSHLENDRA KUMAR	Exam	: REGULAR

SUBJECTS	Marks Obtained Theory	Practical/Viva	Total
FIRST YEAR 2018		Roll. No. : 3020105	
D COLLEGE KANPUR			
1 PHY & COMPUTATIONAL METHODS & PROGRAMMING	35/100		35/100
2 TICAL MECHANICS & STATISTICCAL MECHANICS	58/100		58/100
3 TUM MECHANICS	57/100		47/100
4 TRONICS DEVICES & CONDENSED MATTER PHYSICS	45/100		45/100
5 PRACTICAL		[illegible]	[illegible]
		TOTAL :	[illegible]
SECOND YEAR 2019		Roll. No. : 3020105	
DAY COLLEGE KANPUR			
1 ADVANCED QUANTUM MECHANICS AND CLASSICAL ELECTRODYNAMICS	54/80		54/80
2 SOLID STATE PHYSICS	31/80		31/80
3 NUCLEAR AND PARTICALE PHYSICS	46/80		46/80
4 DATA ACCEPTATION SYSTEMS AND METHODS OF TECHNICAL ANALYSIS	32/80		32/80
5 ANALOG AND DIGITAL ELECTRONICS	52/80		52/80
6 SEMICONDUCTOR DEVICES AND MICROWAVES	46/80		46/80
7 PRACTICAL (ELECTRONICS)		80/120	80/120
		TOTAL :	343/600

GRAND TOTAL : 703/1200

RESULT : PASSED
DIVISION : SECOND

THE ABOVE STATEMENT OF MARKS IS COMPUTER GENERATED AND IT CAN BE VERIFIED FROM OUR WEBSITE AVAILABLE ON UNIVERSITY WEBSITE WWW.KANPURUNIVERSITY.ORG

DATE : [illegible]
*Signature Appended in Black Ink

CHECKED BY :

CONTROLLER OF EXAMINATION

NATIONAL TESTING AGENCY

Excellence in Assessment

E-certificate No.: 3U2020U06984

University Grants Commission

JOINT CSIR-UGC TEST

NATIONAL ELIGIBILITY TEST FOR ASSISTANT PROFESSOR

NTA Ref. No. 281220543507 Roll No. UP03460419

This certifies that AVINASH KUMAR

Son/Daughter of NATHIYA DEVI

and KAUSHLENDRA KUMAR has qualified

the Joint CSIR-UGC Test for eligibility for Assistant Professor held on 19.11.2020 in the subject

PHYSICAL SCIENCES

As per information provided by the candidate, he/she had completed/appeared or was pursuing his/her Master's degree or equivalent examination in the concerned/related subject at the time of applying for Joint CSIR-UGC Test.

The date of eligibility for Assistant Professor is the date of declaration of Joint CSIR-UGC Test result, i.e., 04.02.2021, or the date of completion of Master's degree or equivalent examination with required percentage of marks within two years from the date of declaration of Joint CSIR-UGC Test result, i.e. by 03-02-2022, whichever is later.

This is an electronic certificate only, the authenticity and category in which the candidate had appeared should be verified from National Testing Agency (NTA) by the institution/appointing authority. This electronic certificate can also be verified by scanning the QR Code.

The validity of this electronic certificate is forever.

Date of issue: 01-06-2021

Senior Director, NTA

Note: NTA has issued the electronic certificate on the basis of information provided by the candidate in his/her online Application Form. The concerning authority should verify the original relevant certificates of the candidate when considering him/her for appointment, as the NTA will not be liable for any false information provided by the candidate. The NTA is only responsible for the result which can be verified from the repository available in the website of NTA (ntaresult.nic.in). The candidate must fulfill the minimum eligibility conditions as laid down in the notification for Joint CSIR-UGC Test.

0648577

माध्यमिक शिक्षा बोर्ड, राजस्थान
Board of Secondary Education, Rajasthan

प्रमाण-पत्र अंकतालिका सहित
Certificate with Mark-Sheet

माध्यमिक परीक्षा - 2010
Secondary Examination - 2010

Roll No.	District	Regular/Private	Category	Part No.
0128117	BHILWARA	REGULAR	1	187017

Name: RAM LAL BALAI

Father's Name: GANGA RAM BALAI

Mother's Name: SITA DEVI

Date of Birth: 05-07-94 FIFTH JULY NINETEEN NINETY FOUR

Passed in March/April 2010 at the Secondary Examination from

90256 GOVT SEC SCH,BINDHOL

Subject	Theory	Practical	Total	Theory	Practical	Total	Theory	Practical	Total	Grade
Hindi (Compulsory)	40	18	58	37	17	54	15	15	30	52
Sanskrit	23	20	17	60	25	14	15	57	SANSKRIT	34 10 52

Total Marks: 600 Total Marks Obtained: 339 Percentage: 56.50% Result: SECOND DIVISION

	C	—	63	A	A

Date: 25TH JUNE, 2010

Secretary

0073200

माध्यमिक शिक्षा बोर्ड, राजस्थान
Board of Secondary Education, Rajasthan

प्रमाण-पत्र अंकतालिका सहित

Certificate with Mark-Sheet

उच्च माध्यमिक परीक्षा - 2012
Senior Secondary Examination - 2012

रोल नम्बर Roll No	केन्द्र Centre	जिला District	नियमित/प्राइवेट Regular/Private	श्रेणी Category	वर्ग का नाम Group Name	संकेत संख्या Ref. No
1126559	04003	BHILWARA	REGULAR	1	SCIENCE	119653

यह प्रमाणित किया जाता है कि
This is to certify that

RAM LAL BALAI

पिता का नाम
Father's Name

GANGA RAM BALAI

माता का नाम
Mother's Name

SITA DEVI

ने मार्च/अप्रैल 2012 में आयोजित उच्च माध्यमिक परीक्षा
has appeared in March/April 2012 in the Senior Secondary Examination from

(1090145) GOVT SR.SEC SCH,KOTRI

में निम्नलिखित विषयों में प्राप्त अंकों सहित उत्तीर्ण की।
and has declared Pass with subject-wise marks mentioned below.

अनिवार्य/ऐच्छिक विषय Group Mandatory/Optional Subject	पूर्णांक Max. Marks (Th.)	(Sess.)	(Pr.)	न्यूनतम Min. Marks (Th.+Sess.)	(Pr.)	प्राप्तांक Marks Obtained (Th.)	(Sess.)	कुल (Total)	(Pr.)	कुल (Total)
HINDI(COMP.)	80	20		33		43	17	60		060
ENGLISH(COMP.)	80	20		33		48	19	67		067
PHYSICS	56	14	30	23	10	18	14	38	23	085
CHEMISTRY	56	14	30	23	10	09	12	230	27	048
BIOLOGY	56	14	30	23	10	19	13	32	17	049

कुल पूर्णांक Total Max. Marks	कुल प्राप्तांक Total Marks Obtained	परिणाम Result
400	257	SECOND DIVISION BY GRACE

अतिरिक्त विषय
Additional Subject

SOC.SERVICE/ RAJASTHAN STUDIES		B 056

अजमेर
AJMER

दिनांक
DATE 15-06-12

(सहायक निदेशक (मु.) कृते सचिव)

(डॉ. [illegible])
[illegible]

155 No. 55651

MAHARSHI DAYANAND SARASWATI UNIVERSITY, AJMER

Copy of marks obtained in the (303) B.Sc. PART-III EXAM -2015

Roll No. 381585 Name RAM LAL BALAI

Father's Name GANGA RAM BALAI

Mother's Name SITA DEVI

College / Univ.Deptt./Centre M.L.V. Govt. College, Bhilwara

Exmd No. 2012/26513

Cat'g REGULAR

Code : SUBJECT(S) OFFERED		Max Marks	Min Marks	Marks obtained I	II	III	Total	Grand Total
332 CHEMISTRY		150	54	18	26	32	76	
	PR	75	27	45			45	121
333 BOTANY		150	54	18	26	30	74	
	PR	75	27	60			60	130
334 ZOOLOGY		150	54	22	34	38	94	
	PR	75	27	59			59	153

Total marks obtained excluding compulsory and backlog subject(s) / paper(s) 407

TOTAL MARKS OBTAINED			GRAND TOTAL	RESULT : CLASS/DIVISION
Part-I	Part-II	Part-III		
389	328	407	1124/2025	SECOND

AJMER Regd. Declared on 16/06/15 Medium HINDI

G-Passed by Grace R-Eligible to reappear F-Failed AA-Absent

(For notes, please see on reverse)

Controller of Examinations

MOHANLAL SUKHADIA UNIVERSITY, UDAIPUR

(Accredited with 'A' grade by NAAC)

STATEMENT OF MARKS

436635

B.ED.(TWO YEAR) (PART-II) EXAMINATION - 2017

NAME : RAM LAL BALAI
FATHER'S NAME : GANGA RAM BALAI
MOTHER'S NAME : SITA DEVI

ROLL NO. : 387086
ENROLL NO. : 15113466
CATEGORY : Regular

PAPER CODE	SUBJECT(S) OFFERED	MAX MARKS	MIN MARKS	MARKS OBTAINED			TOTAL	REMARK/ DIVISION
				INT	TH	PR		
PART - II PAPER CORE SUBJECTS								
9224	KNOWLEDGE AND CURRICULUM	100	30	17	52		69	P
9225	ASSESSMENT FOR LEARNING	100	30	18	59		77	P
9226	EDUCATIONAL MANAGEMENT AND CREATING AN INCLUSIVE SCHOOL	100	30	17	57		74	P
9227	PEDAGOGY OF GENERAL SCIENCE	50	15	4	30		34	P
9210	PEDAGOGY OF BIOLOGY	50	15	7	29		36	P
9228D	GUIDANCE AND COUNSELING	50	15	8	27		35	P
MARKS OBTAINED IN THEORY (400MM)		400	120				329	PASS
9229	UNDERSTANDING THE SELF	50	15	38			38	P
MARKS OBTAINED IN INTERNAL ASSESSMENT(50MM)		50	15				38	PASS
TOTAL MARKS THEORY AND INTERNAL		450					367	
9231	SCHOOL INTERNSHIP	200	60			156	156	P
9230	VIVA-VOCE FOR SCHOOL INTERNSHIP	100	40			77	77	P
MARKS OBTAINED IN PRACTICE (150MM)		300	100				233	PASS

PART-I		PART-II		GRAND TOTAL	REMARK/DIVISION
THEORY	PRACTICAL	THEORY	PRACTICAL		
400 / 700	110 / 150	360 / 500	233 / 300	1103 / 1700	FIRST

College : (02) SHRADHALAYA JANJATI T. T COLLEGE RANATEHATA

436635

G - Passed by Grace • F - Failed • A - Absent
• Due - Due paper

UDAIPUR, Result declared on 06/10/2017

CONTROLLER OF EXAMINATION

Ref.No.

MAHARSHI DAYANAND SARASWATI UNIVERSITY, AJMER

Date of Marks displayed at the

M.Sc ZOOLOGY REM.-IV EXAM -2019

(HELD IN JULY -2019)

Roll No. 692663 Category REGULAR Enrolment No. 2012/26513

Name of Candidate RAM LAL BALAI

Father's Name GANGA RAM BALAI

Mother's Name SITA DEVI

University Department / College M.L.V. Govt. College, Bhilwara

Paper Code & Nomenclature	Maximum Marks			Minimum Pass Marks			Marks Obtained			Remarks
	External	Internal	Total	External	Internal	Total	External	Internal	Total	
ECOLOGY	50	—	50	13	—	13	25		25	
ETHOLOGY	50	—	50	13	—	13	46		46	
CELL BIOLOGY-II SPECIAL-A	50	—	50	13	—	13	23		23	
CELL BIOLOGY-I SPECIAL-A	50	—	50	13	—	13	26		26	
PRACTICAL	100	—	100	36	—	36	91		91	
						TOTAL MARKS OBTAINED			211	

MARKS	I SEM	II SEM	III SEM	IV SEM	GRAND TOTAL	RESULT : PASS / DIVISION
Total Marks Obtained	146	176	169	211	702	SECOND
Maximum Marks	300	300	300	300	1200	

G-By Grace F-Failed AA-Absent R-Re-appear S-ATKT

AJMER

Result Declared on 02/11/19

Controller of Examinations

राष्ट्रीय परीक्षा एजेंसी
National Testing Agency

First Floor, NSIC-MDBP Building, Okhla Industrial Estate, New Delhi, 110020 (India)

JOINT CSIR-UGC NET DECEMBER 2024

Certificate for Eligibility for Assistant Professor and Admission to Ph.D.

(I) E-CERTIFICATE NO. : [illegible]
(II) ROLL NO. : [illegible]
(III) NTA REFERENCE NO. : [illegible]
(IV) NAME : RAM LAL BALAI
(V) FATHER'S NAME : GANGA RAM BALAI
(VI) MOTHER'S NAME : SITA DEVI
(VII) SUBJECT NAME & CODE : LIFE SCIENCES (70)
(VIII) QUALIFIED FOR: ELIGIBILITY FOR ASSISTANT PROFESSOR AND ADMISSION TO PH.D.
(IX) DATE OF DECLARATION OF THE RESULT: 20-04-2025
(X) DATE OF ISSUE OF THIS CERTIFICATE: 11-07-2025
(XI) VALIDITY OF THIS CERTIFICATE:
(I) FOR ELIGIBILITY FOR ASSISTANT PROFESSOR : FOREVER
(II) FOR ADMISSION TO PH.D. : ONE YEAR FROM THE DATE OF DECLARATION OF RESULT
(XII)APPLIED ON THE BASIS OF: MASTER'S DEGREE (COMPLETED)

IMPORTANT INSTRUCTIONS:

A. Candidates who are pursuing their Master's degree or equivalent course or candidates who have appeared for their qualifying Master's degree (final year) examination and whose result is still awaited or candidates whose qualifying examinations have been delayed shall be considered eligible for Assistant Professor after fulfilling the requirements contained in the Information Bulletin of JOINT CSIR-UGC NET within two years from the date of declaration of the NET result, failing which they shall be treated as disqualified. However, the requirement must be fulfilled within One year for admission to Ph.D.

B. The date of eligibility for Assistant Professor is the date of declaration of NET result, i.e., 20-04-2025, or the date of completion of Master's degree or equivalent examination with required percentage of marks within two years from the date of declaration of JOINT CSIR-UGC NET result, i.e. by 20-04-2027, whichever is later.

C. For admission to Ph. D, the marks obtained in the NET will have 70% weightage and 30% weightage will be based on the performance in the interview/viva voce conducted by the University/HEI concerned. The Ph.D. admission will be based on the combined merit of NET marks and the marks obtained in the interview/viva voce.

D. The eligibility of the candidate is to be ensured by the institution. The category in which the candidate had appeared has been mentioned in the Score Card.

E. This certificate is only valid with the Score Card of DECEMBER 2024 JOINT CSIR-UGC NET which has been uploaded on the website of the NTA, i.e., https://jcontest.nta.ac.in

F. This is an electronic certificate only and its authenticity can also be verified by scanning the QR Code.

With best wishes,

(Rajesh Kumar, IRS)
Director (Research) NTA

Note: NTA has issued this certificate on the basis of information provided by the candidate in his/her online application form. The concerned authority should verify the original records/ certificates of the candidate while considering his/her for admission/ appointment, as the NTA will not be liable for incorrect information provided by the candidate. The candidate must fulfill the minimum eligibility conditions as laid down in the Information Bulletin of JOINT CSIR-UGC NET.

[illegible]

क्रमांक Serial No.: 151609

माध्यमिक शिक्षा बोर्ड, राजस्थान
Board of Secondary Education, Rajasthan

प्रमाण-पत्र अंकतालिका सहित

Certificate with Mark-Sheet

माध्यमिक परीक्षा - 2003

Secondary School Examination - 2003

नामांक Roll No.	जिला District	केन्द्र Centre	विद्यालय/ओ.ओ.सी. School/F.O.	नियमित/स्वयंपाठी Regular/Private	श्रेणी Category	संदर्भ संख्या Ref. No.
3684932	15	15104	15393	REGULAR	1	271067

प्रमाणित किया जाता है कि
This is to certify that

ANITA

FATHER'S NAME : SHRI SUGAN SINGH TANWAR

MOTHER'S NAME : SMT. LALI DEVI

जन्म दिनांक Date of Birth: THIRTEENTH OCTOBER NINETEEN EIGHTY NINE

ने माह मार्च/अप्रैल 2003 में आयोजित माध्यमिक परीक्षा
has appeared at the Secondary School Examination held in March/April 2003 from

J.M. PUB SEC SCH,BUHANA

से उत्तीर्ण होकर निम्नांकित विषयों में दर्शाये गये अंकों सहित उत्तीर्ण की :
and was declared Pass with subject-wise marks mentioned below :

विषय एवं कुल/न्यूनतम अनिवार्य (Sub. & Total/Min. Pass Marks)	हिन्दी (Hindi)			अंग्रेजी (English)			विषय (Subject)			
		प्राप्तांक (Marks)	श्रेणी (Grade)		प्राप्तांक (Marks)	श्रेणी (Grade)	I	II	प्राप्तांक (Marks)	श्रेणी (Grade)
प्राप्तांक (Marks Obtained)	52	10	[illegible]	71	10	81D	34	29	10	73
विषय एवं कुल/न्यूनतम अनिवार्य (Sub. & Total/Min. Pass Marks)	[illegible]			[illegible]			[illegible]			
	I	II	प्राप्तांक (Marks)		I	प्राप्तांक (Marks)	श्रेणी (Grade)		I	प्राप्तांक (Marks)	श्रेणी (Grade)
प्राप्तांक (Marks Obtained)	39	34	10	83D	38	35	10	83D	SANSKRIT	64	10	74

कुल पूर्णांक Total Max. Marks	600	कुल प्राप्तांक Total Marks Obtained	456	76.00%	परिणाम Result: FIRST DIVISION

विशेष योग्यता (Distinction)	अंकतालिका सत्यापित (Marks Verified)	[illegible]	[illegible]	[illegible]
अंक एवं श्रेणी (Marks and Grading)		A	B	C

अजमेर
AJMER

दिनांक DATE: 01ST JUNE 2003

(सुनील कुमार गोयल)
सचिव
Secretary

(विशेष विवरण हेतु पृष्ठान्त पृष्ठ देखिए)

Board of Secondary Education, Rajasthan

Serial No. D91714

Roll No. 5/75606

1140636	15110	15	15393	REGULAR	1	039693

MS.ANITA
SUGAN SINGH TANWAR
LALI DEVI

HINDI	90	10		33		49		10	59		59
ENGLISH	90	10		33		63		10	73		73
PHYSICS	90	10	50	33	17	26	22	10	58	47	105
CHEMISTRY	90	10	50	33	17	20	16	10	46	49	95
BIOLOGY	90	10	50	33	17	15	24	10	49	49	98

650	430	66.15	FIRST DIVISION

COMP.SC.(AC)	100		76	76	76

06TH MAY, 2005

UNIVERSITY OF RAJASTHAN

0074141

Copy of Marks obtained at B.Ed. Examination - SEPT. 2009 S. NO. 09464

Roll No.: 32711 Enrol No.: 05/120052 Category: REGULAR

Name of Candidate: ANITA

Father's Name: SUGAN SINGH TANWAR

Mother's Name: LALI DEVI

Name of Institution: BHADI LAL KATARIYA MAHILA T. T. COLL. PILANI

Subject / Paper (S)	Maximum Marks Ex.	Int.	Total	Min. Pass Marks Ex.	Int.	Total	Marks Obtained External	Internal	TOTAL	Remark
9201-EDU GENERGING INDIAN SOCIETY	80	20	100	24	6	30	46	18	64	
9202-PSY. -SOC. BAS. OF LEAR &TEACH.	80	20	100	24	6	30	41	18	59	
9203-EDU MGMT. & SCH. ORGANISATION	80	20	100	24	6	30	56	15	71	
9204-EDU. TECH. & CLASS ROOM MGMT.	80	20	100	24	6	30	47	18	65	
9234-BIOLOGY	80	20	100	24	6	30	47	18	65	
9235-GENERAL SCIENCE	80	20	100	24	6	30	40	16	56	
THEORY PAPERS - TOTAL MARKS			600			216			380	
PRACTICE OF TEACHING	100	150		40	60		120	126		
PRACTICE TEACHING - TOTAL MARKS			300						246	
THEORY &PRACT. TEACH. -TOTAL MARKS			900						626	
COMP. LITER. & EDU. APPL.	[illegible]	[illegible]	[illegible]	[illegible]	15	36	26	45	71	
COMP. LITER. & EDU. -TOTAL MARKS						36			71	
SPECIAL PAPER ENVIRONMENTAL EDUCATION						[illegible]	51	17	68	

Result / Division

THEORY	PRACTICAL	COMPUTER	SPECIAL PAPER
FIRST	FIRST	PASS	PASS

Note:

1. For a pass a candidate is required to obtain atleast 30% marks in each paper (external & internal separately) and 50% marks in the total aggregate in theory, 50% marks in External Examination and Internal Assessment of practice teaching separately.
2. Theory-I Division-60% (540 marks or above), II Division-48% (288 to 359 marks), Pass Class 36% (216 to 287 marks)
3. Practice-I Division-60% (180 marks or above), II Division-48% (144 to 179 marks), Pass Class 36% (108 to 143 marks)
4. For a pass in Computer Literacy & Educational Application paper a candidate is required to obtain atleast 50% marks in theory and practice separately i.e. 18 marks out of 36 marks in theory and 15 marks out of 30 marks in practical, and 50% marks in total aggregate.
5. For a pass in special paper candidates are required to obtain 50 marks in the paper.
6. Marks within a bracket (*) in a pass in a paper does not indicate to that paper.
7. Applications for scaling of marks and re-evaluation of answer books in prescribed under the rules should be made to the Dy. Registrar (Examination) on the prescribed form along with the requisite fee and original mark sheet within 30 days from the date of the declaration of result.
8. In case of any mistake being detected during the preparation of the Mark Sheet or through in the marks obtained, the University will be duly entitled to correct the same.

JAIPUR

Dated 10/12/2009

Controller of Examinations

UNIVERSITY OF RAJASTHAN

S. No. 2152

Copy of marks obtained in the B.Sc. PART III EXAM. 2008

Roll No. 049033 Enr. No. 05/120052

Name: Ms ANITA Category: REGULAR Medium: HINDI

Father's Name: SUGAN SINGH TANWAR Mother's Name: LALI DEVI

College/Dept./Centre: RAM PRASAD BOHARA MAHAVIDYALAYA, JHUNJHUNU

Subjects Offered	Max Marks	Min Marks	Marks Obtained I	II	III	IV TOTAL	SUBJECT TOTAL	Remarks	Grand Total Marks Obtained
PART - III OPTIONAL SUBJ.									PART-I
31Z01A ZOOLOGY-T	100	36	16	21	36	63			320
31Z01 ZOOLOGY-PRAC	50	18				47	110		PART-II
31T01A BOTANY-T	100	36	35	26		61			329
31T01 BOTANY-PRAC	50	18				48	109		
31M01A COMPUTER APPLICATION-T	100	36	27	27		34			PART-III
31M01 COMPUTER APPLICATION-PRAC	50	18				48	082		321
									GRAND TOTAL
									950/1350
									RESULT DIV
									FIRST

Total marks obtained are [redacted] [illegible] marks 321

Checked by Head: Attested: For Notes: Check all the entries

JAIPUR

Result declared on: 15/06/2008

Controller of Examinations

UNIVERSITY OF RAJASTHAN

S. No. 379

COPY OF MARKS OBTAINED AT THE M.SC.(FINAL) BOTANY EXAM-2013

ROLL NO. 982992 Enrollment: Exam. No. 05/120052

Name: ANITA Category: REGULAR

Father's Name: SUGAN SINGH TANWAR Mother's Name: LALI DEVI

College/Centre: ST. WILFRED'S COLLEGE, MANSAROVAR, JAIPUR

PAPER (S) OFFERED		Max. Marks	Min. Marks	Marks Obtained	Remarks
Final :					
7385-VII	PLANT DEVELOPMENT & REPROD.	100	25	38	
7386-VIII	PLANT ECOLOGY	100	25	34	
7387-IX	PLANT RES. UTILIZATION & CONS.	100	25	58	
7388-X	BIO.& GEN. ENGG.OF PLANTS & MICR	100	25	71	
7389-XI(A)	ADVANCED PLANT PATHOLOGY- I	100	25	61	
7390-XII(A)	ADVANCED PLANT PATHOLOGY- II	100	25	63	
7403-PRAC-I	PRACTICAL-I	200	72	160	
7404-PRAC-II	PRACTICAL-II	100	36	83	

EXAMINATION	Marks in Paper (s) Appeared	Marks in Paper (s) Already Passed	Aggregate Marks	Pass/Fail	Total Marks of Pass	Combined Marks of Previous & Final	DIVISION
PREV. TH	-	-	-	P	597		
PR	-	-	-				
FINAL TH	325	-	325/600	P	568	1165/1800	FIRST
PR	243	-	243/300				

P- Passed in Grace R- Eligible to Reappear F- Failed W- Marks withheld

Language: ENGLISH Result Declaration: 14/08/2013

(Issue Date : 18/09/2013)

Controller of Examinations

SPEED-POST/REGISTERED

वैज्ञानिक तथा औद्योगिक अनुसंधान परिषद्

COUNCIL OF SCIENTIFIC & INDUSTRIAL RESEARCH

मानव संसाधन विकास समूह, परीक्षा एकक

Human Resource Development Group, Examination Unit

सी.एस.आई.आर. परिसर, लाइब्रेरी एवेन्यू, पूसा, नई दिल्ली-110 012

CSIR Complex, Library Avenue, Pusa, New Delhi-110 012

Dr.No. [illegible]
Ref. No: [illegible]

Dated 21/9/2016

ROLLNO: 364434
MS. ANITA
D/O SUGAN SINGH TANWAR
VILLAGE BUJOLI POST PILOO
TEHSIL CHURAWA
DISTT JHUNJHUNU CHURAWA RAJASTHAN
333029

Sub: - Joint CSIR-UGC Test for Junior Research Fellowship and Eligibility for Lectureship (NET) held on 21-09-2016.

Dear Candidate,

CSIR is pleased to inform you that you have been declared successful in the above examination for award of **JUNIOR RESEARCH FELLOWSHIP** and secured **[illegible]** rank in the subject **LIFE SCIENCES** under **UGC** Fellowship scheme. Further, you have also been declared qualified for eligibility for **Lectureship (NET)** in the above subject area subject to fulfilling the eligibility criteria laid down by the **UGC**.

The fellowship is tenable w.e.f. 01.01[illegible]. It will be governed by the terms and conditions of the UGC Junior Research Fellowship. In order to accept this offer you may contact UGC at the address given overleaf. Your dossier has been forwarded to UGC.

While considering the fellowship appointment, the Supervisor/Guide/Fellowship awarding Authority/ Lectureship appointing Authority must verify the original record/certificates of the candidate regarding eligibility criterion & caste /PH/VH certificate (if applicable) for the test. The details regarding the eligibility criterion for this test is given overleaf.

This letter may be treated as a certificate.

Kindly acknowledge the receipt.

Yours sincerely,

(P.K.SHARMA)
Deputy Secretary (Exam)
[illegible]
Council of Scientific & Industrial Research
[illegible]
CSIR Complex, Pusa, New Delhi-110012

Telephone :(91-11) 2584 3504, E -mail : [illegible]@gmail.com

क्रमांक (Sr. No.) 51/1033/5123352

0765413

अनुक्रमांक (Roll No.)
1607957

माध्यमिक शिक्षा परिषद, उत्तर प्रदेश
Board of High School and Intermediate Education U.P.

हाई स्कूल परीक्षा - २००९
High School Examination - 2009

प्रमाणित किया जाता है कि परिषद के अभिलेखानुसार
This is to certify that according to the Board's record **ABHISHEK KUMAR TRIVEDI**

आत्मज/आत्मजा श्रीमती (son/daughter of Mrs.) **LEELA WATI**

एवं श्री (and Mr.) **ANIL KUMAR TRIVEDI**

के जिनकी जन्म तिथि (whose date of birth is)

6TH JULY NINETEEN HUNDRED NINETY FOUR (06-07-94)

मार्च/अप्रैल वर्ष 2009 की हाईस्कूल की परीक्षा निम्न विवरणानुसार उत्तीर्ण की है : -
has passed High School Examination held in March/April-2009 according to the following details :-

चयनित विषय (Name of the opted subjects) :

1-HINDI-D
2-ENGLISH
3-MATHEMATICS-D
4-SCIENCE
5-SOCIAL SCIENCE
6-DRAWING

नैतिक, खेल एवं शारीरिक शिक्षा की श्रेणी (Category of Moral, Sports & Physical Education) - **A**

उत्तीर्ण श्रेणी (Division) - **FIRST**

विद्यालय/केन्द्र (School / Centre) **BRAHMA VIGYAN INTER COLLEGE ATARRA BANDA**

प्रमाणपत्र क्रमांक (Certificate No.) **5120833** संस्था/अविलग्न (Reg./Pvt.) **REGULAR** दिनांक (Date) **30TH MAY, 2009**

स्थान (Place) इलाहाबाद (Allahabad)

(श्रीमती प्रभा त्रिपाठी)
Smt. Prabha Tripathi
सचिव (Secretary)

1033/ 5117999

माध्यमिक शिक्षा परिषद, उत्तर प्रदेश

Board of High School and Intermediate Education, Uttar Pradesh

हाईस्कूल परीक्षा वर्ष - 2009 (High School Examination - 2009) 1704065

अंकपत्र - Marks Sheet

1607957	ABHISHEK KUMAR TRIVEDI	06/07/94 5119123

BRAHMA VIDYAN INTER COLLEGE ATARRA BANDA FULL EXAM REGULAR

विषय (Subject)	अधिकतम अंक Max. Marks	प्राप्तांक (Obtained Marks)			योग Total	कुल योग एवं परिणाम Grand Total & Result
HINDI	100	1/38	2/40		075	D 431
ENGLISH	100	1/31	2/32		063	PASSED
MATHEMATICS	100	1/46	2/45		091	D FIRST DV
SCIENCE	100	1/30	2/15	3/25 GR-A	070	
SOCIAL SCIENCE	100	1/37	2/30		067	CAT MSPE-A
DRAWING	100	1/68			068	

Checker's Signature & Date

Principal's Signature & Seal

Note: For details about marks sheet please see overleaf

S.No. : 194767

BUNDELKHAND UNIVERSITY, JHANSI

Statement of Marks

BACHELOR OF EDUCATION EXAMINATION 2018

Name : ABHISHEK KUMAR TRIVEDI
Father's Name : ANIL KUMAR TRIVEDI
Mother's Name : LEELAWATI

Roll No. : 645161810026
E. No. : BU/BE01/16/645/0027

Name of College/Centre : DR B. R. AMBEDKAR MAHAVIDALAY (BED), GIRWAN, BANDA

B.ED PREVIOUS YEAR — REGULAR

NAME OF PAPER	THEORY MAX	THEORY MIN	THEORY OBTAINED	INTERNAL MAX	INTERNAL MIN	INTERNAL OBTAINED	MARKS OBTAINED	RESULT DECLARED DATE
Paper 1 - PHILOSOPHICAL AND SOCIOLOGICAL PERSPECTIVES IN EDUCATION	60	30	53	20	6	13	66	August 31, 2017
Paper 2 - PSYCHOLOGICAL PERSPECTIVES IN EDUCATION	60	30	42	20	6	16	58	
Paper 3 - PHYSICAL EDUCATION, HEALTH AND YOGA	60	30	56	20	6	10	64	
Paper 4 - CONTEMPORARY ISSUES OF EDUCATION	60	30	54	20	6	19	73	
Paper 5 - TEACHING OF MATHEMATICS	60	30	41	20	6	18	59	
Paper 6 - TEACHING OF PHYSICAL SCIENCE	60	30	56	20	6	13	69	
TOTAL			300			216	385	

Result : PASS

B.ED FINAL YEAR — REGULAR

Name of College/Centre : DR B. R. AMBEDKAR MAHAVIDALAY (BED), GIRWAN, BANDA

Paper 1 - HISTORICAL PERSPECTIVE OF INDIAN EDUCATION	60	30	45	20	6	17	62	September 19, 2018
Paper 2 - INFORMATION AND COMMUNICATION TECHNOLOGY IN EDUCATION	60	30	55	20	6	16	66	
Paper 3 - INCLUSIVE EDUCATION	60	30	40	20	6	13	53	
Paper 4 - EDUCATIONAL GUIDANCE AND COUNSELLING	60	30	49	20	6	16	61	
TOTAL			400			144	237	

Theory Result : Second Div (563/1000) Practical Result : First Div (176/200) Grand Total : 767/1200

Engagement with the Fund Grade - D 8010

Bundelkhand University,
Jhansi (INDIA) 284128
Printing Date : 01-12-2018

Controller of Examination
BUNDELKHAND UNIVERSITY
JHANSI

[redacted] [redacted] [redacted]

S.No. : 299524

BUNDELKHAND UNIVERSITY, JHANSI

Statement of Marks

Regular

Roll No. : [illegible]

E. No. : [illegible]

Name : ABHISHEK KUMAR TRIVEDI

Father's Name : ANIL KUMAR TRIVEDI

Mother's Name : LEELAWATI

Examination : **B.Sc. Final Year Examination 2014**

College Name : ATARRA P.G. COLLEGE, ATARRA, BANDA

NAME OF SUBJECT	MAX	MIN	MARKS OBTAINED
Mathematics			
Real Analysis	75	25	67
Complex Analysis	75	25	[illegible]
Numerical Analysis & Programming in 'C'	75	25	29
THEORY MARKS	225	75	[illegible]
PRACTICAL MARKS			
SUBJECT TOTAL	225	75	[illegible]
Physics			
Quantum Mechanics and Nuclear Physics	50	17	19
Atomic, Molecular and Solid State Physics	50	17	20
Solid State Devices and Electronics	50	17	22
THEORY MARKS	150	50	61
PRACTICAL MARKS	75	25	54
SUBJECT TOTAL	225	75	115
AGGREGATE MARKS	450	150	251
PREVIOUS MARKS	900	300	526
GRAND TOTAL	1350	450	777

RESULT : Second Div

Result declared on 10-06-2014

Bundelkhand University,
Jhansi (INDIA) 284128

Registrar
BUNDELKHAND UNIVERSITY
JHANSI

S.NO. : 2201516305

BUNDELKHAND UNIVERSITY, JHANSI

Statement of Marks

REGULAR

Name : ABHISHEK KUMAR TRIVEDI

Father's Name : ANIL KUMAR TRIVEDI — Roll No : 143015087203

Mother's Name : LEELA WATI — E. No : S/11/80803

Examination : M.SC. MATHEMATICS IV SEMESTER EXAMINATION 2016

College Name : ATARRA P.G. COLLEGE, ATARRA, BANDA

Name of Paper	Theory Max Min	Theory Marks Obt.	Internal Max Min	Internal Marks Obt.	Total Max Min	Total Marks Obt.	Pr./Dissert/Tour/FT/Viva Max Min	Pr./Dissert/Tour/FT/Viva Marks Obt.	Grand Max Min	Grand Marks Obt.
FUNCTIONAL ANALYSIS	70 28	40	30 12	20	100 40	60			100 40	60
ANALYSIS	70 28	58	30 12	27	100 40	85			100 40	85
PARTIAL DIFFERENTIAL EQUATIONS	70 28	29	30 12	29	100 40	58			100 40	58
ADVANCED MECHANICS	70 28	36	30 12	27	100 40	63			100 40	63
NUMERICAL SOLUTION OF ODE AND PDE	70 28	40	30 12	29	70 28	69			100 40	69

TOTAL	Max	600	Min	200	Obtained	335
Aggregate Marks in I Semester/Year	500		200			248
Aggregate Marks in II Semester/Year	500		200			352
Aggregate Marks in III Semester/Year	500		200			323
GRAND TOTAL	2000		800			1258

RESULT : FIRST DIVISION

Printed on 07-10-2017
Bundelkhand University,
Jhansi (INDIA) 284128

Controller of Examination
BUNDELKHAND UNIVERSITY
JHANSI

Electronic Certificate No: 181076028

University Grants Commission
NATIONAL EDUCATIONAL TESTING BUREAU

JOINT CSIR-UGC TEST

NATIONAL ELIGIBILITY TEST FOR ASSISTANT PROFESSOR

UGC Ref. No.: 76028/(CSIR-UGC NET DEC 2018)

Roll No.: 426891

Certified that ABHISHEK KUMAR TRIVEDI

Son/Daughter of ANIL KUMAR TRIVEDI has qualified

the Joint CSIR-UGC Test for Eligibility for Assistant Professor held on 16-12-2018

in the Subject MATHEMATICAL SCIENCES

As per the information provided by the candidate, he/she had completed his/her Master's degree or equivalent examination at the time of applying for this test.

The date of Eligibility for Assistant Professor is the date of declaration of NET result, i.e., 2nd April 2019, OR the date of completion of Master's degree or equivalent examination with required percentage of marks within two years from the date of declaration of NET result, i.e., by 1st April 2021, whichever is later.

This is an electronic certificate only. Its authenticity and category in which the candidate had appeared should be verified from UGC by the institution/appointing authority. This electronic certificate can also be verified by scanning QR Bar Code printed on the electronic certificate.

Validity of this electronic certificate is forever.

Date of Issue: 28-06-2019

Head
NET Bureau

Note: UGC has issued the electronic certificate on the basis of information provided by the candidate in his/her Application Form. The appointing authority should verify the original records/certificates of the candidate while considering him/her for appointment, as UGC is not responsible for the same. The candidate must fulfil the minimum eligibility conditions for NET as laid down in the notification for Joint CSIR-UGC Test.

239032

655155	1212	14	521	092642	REGULAR	1

KUM. KIRAN VIJAY

RAMESH CHAND VIJAY

	27	29	56	33	21	54	26	27	09	62
	27	17	44	67	38	850	SANSKRIT			37

350	338		FIRST DIV.

		B	C

23RD JULY,1991

111378

(4)

MAHARSHI DAYANAND SARASWATI UNIVERSITY, AJMER

REVALUATION

B.A. PART-III EXAM.-1996

71006 MISS KIRAN VIJAY

RAMESH CHAND VIJAY 93/ 8150 REGULAR

SUBJECT(S) OFFERED		Max. Marks	Min. Pass Marks	Marks Obtained				
POLITICAL SCIENCE	TH	200	72	56	51		107	107
SOCIOLOGY	TH	200	72	46	64		110	110
HINDI LITERATURE	TH	200	72	61	69		130	130

Total marks obtained including deficiency, additional and equivalent marks 347

TOTAL MARKS OBTAINED			GRAND TOTAL	RESULT
Part-I	Part-II	Part-III		
333	334	347	1014	SECOND

Seth Panji Das Modi College for women, Kota.

25/07/96 REV.DATE 03/12/96

003964

6

MAHARSHI DAYANAND SARASWATI UNIVERSITY, AJMER

Copy of marks obtained: DIPT B.Ed. EXAM.-2000

Roll No.: 2138 Name: MISS KIRAN VIJAY

Father's Name: R C VIJAY Enrol. No.: W3/8130 Nature: REGULAR

PAPER (S) OFFERED	Max Marks	Min Marks	Marks obtained External	Marks obtained Internal	Total	Remarks
101:Emerging Indian Society	100	36	48	18	66	
102:Psy.of Teaching & Learn.	100	36	52	18	70	
103:School Mgmt.& Prob.of Edu	100	36	40	18	58	
104:Curr.,Pedagogy & Evaluat.	100	36	41	18	59	
106:Hindi	100	36	48	18	66	
111:Civics	100	36	48	15	63	
140:Educational & Voca. Guida	100	36	46	17	63	
160:Internship in Teaching	300	120	116	139	255	

Marks in Theory	Passed in Div. or Failed	Marks in Prac.	Passed in Div. or Failed	Aggregate Marks	Result / Division Theory / Prac. / Special
445	FIRST	255	FIRST	700/1000	FIRST /FIRST

* A-Absent, * Failed, G Passed by grace

Date: 122:M C W College of Education, Kota.

AJMER

Result declared on: Sat. : December 09, 2000

(Not valid unless sealed and signed)

S G Ghanme

Controller of Examinations

No. 008370

MAHARSHI DAYANAND SARASWATI UNIVERSITY, AJMER

(5)

Copy of marks obtained at M.A. (Final) Hindi EXAM.-1998

Course: REGULAR

Roll No: 51501 Name: MISS KIRAN VIJAY

Mother's Name: R C VIJAY Enrol No: 93/8150

Paper No	PAPER(S) OFFERED Description	Max. Marks	Min. Pass Marks	Marks Obtd. Prac	Marks Obtd. Theo	Max. Credits
P-I	SADHYA SAHITYA(PRE.I OF BAEd)	100	25		59	
P-II	ADHUNIK KAVYA(FINAL I OF BAEd)	100	25		61	
P-III	PRACHEEN KAVYA(FIN.II OF BAEd)	100	25		49	
P-IV	BHASHA VIG.KE SIDDH.(F.III-BAE)	100	25		63	
NTBD	NIBANDH (FINAL V OF BA Ed.)	100	25		70	

EXAMINATION	Marks in Lower Examination	Marks in Higher Examination	Aggregate Marks	Pass/Fail	Marks to be taken into account for Grade of Division Previous	Total	Aggregate Computed Marks of Previous & Total	Result in Division
Previous	--	259	259/400	P				
Final	304	--	304/500	P	259	304	563	FIRST

P-Pass D-Passed in grace

College: Govt. College, Kota

Result declared at: AJMER Fri. : August 25, 1998

RANI DURGAVATI VISHWAVIDYALAYA
JABALPUR (M.P.)

201557

2014/No

DUPLICATE

STATEMENT OF MARKS

Master of Education Examination - *2011-12*

ROLL NO : 232131 Reg/Reg NO : [illegible] CATEGORY [illegible]
NAME : [illegible] VIJAY
F/H NAME : R.C. VIJAY
MOTHER : SMT. VIMLA VIJAY
VIJAY SHREE EDUCATION COLLEGE, JABALPUR

SUBJECT	MARKS MAX.	MIN.	OBTD.
PART - I			
Philosophical & Sociolo. Found. of Edu.	100	025	082
Psychological Foundations of Education	100	025	080
Method. of Edu. Research & Data Analysis	100	025	057
Environmental Education	100	025	065
Manage. Planning & Financing of Educ.	100	025	046
Teacher Education	100	025	066
TOTAL - THREE HUNDORED & FIFTY SIX	600	216	356
PART - II			
Dissertation	100	036	042
Viva Voce of Dissertation	100	036	044
Psychology Practical	040	014	031
Assignment	060	022	052
TOTAL - ONE HUNDRED & SIXTY NINE	300	108	169
GRAND TOTAL - FIVE HUNDRED & TWENTY FIVE	900		525

Passing Individual Subject & Aggregate 36% Separate in Part I & Part II

RESULT PART I - PASS DIVISION - SECOND PERCENTAGE: 59.33%
RESULT PART II : PASS DIVISION - SECOND PERCENTAGE: 56.33%

PREPARED
(ANJU [illegible])

CHECKER
(RAMESH SHRIVAS)

March 8, 2016

UNIVERSITY OF KOTA, KOTA

PROVISIONAL CERTIFICATE

S.No. 116

Certified that thesis on the subject डॉ० श्यामसुन्दर विजय का काव्य: व्यक्ति, समाज और राष्ट्र (समकालीन कविता के संदर्भ में)

Submitted by Mr./Mrs. किरण विजय

for the degree of Doctor of Philosophy हिन्दी

on 05-09-2011 has been approved by the Vice-Chancellor/

B.O.M. at the meeting held on 24-07-2012

Kota

Date 25-07-2012

Director (Res.)
UnDy. Registrar (R) KOTA
University of Kota, KOTA

आयकर विभाग
INCOME TAX DEPARTMENT
भारत सरकार
GOVT. OF INDIA
स्थायी लेखा संख्या कार्ड
Permanent Account Number Card
GFIPR6052C
KUMARI NISHA RANI
ISHWARCHAND
11/08/2000

भारत सरकार

Government of India

कुमारी निशा रानी

Kumari Nisha Rani

जन्म तिथि / DOB : 11/08/2000

महिला / Female

5747 0817 2591

मेरा आधार, मेरी पहचान

भारतीय विशिष्ट पहचान प्राधिकरण

Unique Identification Authority of India

पता: D/O: ईश्वरचंद, खाई खेरा खादर, खाईखेरा खादर, गजरौला, अमरोहा, उत्तर प्रदेश, 244235

Address: D/O: Ishwarchand, Khai Khera Khadar, Khai Khera Khadar, Gajraula, Amroha, Uttar Pradesh, 244235

5747 0817 2591

1947

help@uidai.gov.in

www.uidai.gov.in

Mahatma Jyotiba Phule

Rohilkhand University, Bareilly

7666878

STATEMENT OF MARKS

BACHELOR OF EDUCATION

Name (Mr./Ms./Smt.) NISHA RANI

Father's Name ISHWARCHAND

Mother's Name MITLESH DEVI

Roll no. 2248888745

Enroll. 18141073

PAPER CODE	PAPER(S) OFFERED	MAX. MARKS Ext.	MAX. MARKS Int./Pr.	MARKS OBTAINED Ext.	MARKS OBTAINED Int./Pr.	TOTAL
B.ED. First Year 2024	MP.		Regular			
College : YAMEEN MOHAMMAD SAIFI DEGREE COLLEGE, MANDI DHANORA (J. P. NAGAR)						
10021	CHILDHOOD AND GROWING UP	80	20	34	17	51
10022	CONTEMPORARY INDIA AND EDUCATION	80	20	33	17	50
10023	LEARNING AND TEACHING	80	20	41	17	58
10024	LANGUAGE ACROSS THE CURRICULUM	40	10	21	09	30
10025	UNDERSTANDING DISCIPLINES & SUBJECTS	40	10	15	09	24
10026	GENDER, SCHOOL AND SOCIETY	40	10	18	09	35
10028	TEACHING OF BIOLOGICAL SCIENCE	40	10	18	09	27
10038	EPC-2 : DRAMA AND ART IN EDUCATION	40	10	15	09	24
10057	EPC-3 : CRITICAL UNDERSTANDING OF ICT	40	10	19	09	28
70379	EPC-1 : READING AND REFLECTING ON TEXTS		50		44	44
70379	PRACTICAL / FIELD ENGAGEMENT		50		44	44
Result : Th.= PASS Pr.= PASS		Th. Total : 376 / 600		Pr./Viva Total 44 / 50		B.ED. First Year Total 406/700
B.ED. Second Year 2025			Regular			
College : YAMEEN MOHAMMAD SAIFI DEGREE COLLEGE, MANDI DHANORA (J. P. NAGAR)						
10038	TEACHING OF PHYSICAL SCIENCE	40	10	25	09	34
10039	TEACHING OF BIOLOGICAL SCIENCE	40	10	18	09	27
10047	KNOWLEDGE AND CURRICULUM	80	20	53	19	72
10048	ASSESSMENT FOR LEARNING	80	20	50	18	68
10049	CREATING AN INCLUSIVE SCHOOL	40	10	22	09	31
10050	ENVIRONMENT EDUCATION	40	10	18	09	27
70380	EPC-4 : UNDERSTANDING THE SELF		50		47	47
70381	PRACTICAL / FIELD ENGAGEMENT	100	100	114	87	201
Result : Th.= PASS Pr.= PASS		Th. Total : 311 / 400		Pr./Viva Total 201 / 200		B.ED. Second Year 507/700

First Year + Second Year Result :

Grand Total : 917/1400

Theory : Total = 667/1100 Result = PASS Division = FIRST

Practical : Total = 249/300 Result = PASS Division = FIRST

(Dr. Mayank Agarwal)
Head Asstt.
For Controller of Examination

R. K. Gautam

ZAHEER AHMAD

Mahatma Jyotiba Phule

Rohilkhand University, Bareilly

0253245

STATEMENT OF MARKS

MASTER OF ARTS (ENGLISH)

Name (Mr./Km./Smt.) : NISHA RANI

Father's Name : ISHWARCHAND

Mother's Name : MITHLESH

Aadhar No. : 674708172681

Enrol No. : 16050862

PAPER CODE	PAPER(S) OFFERED	MAX. MARKS TH	MARKS OBTAINED TH PR/VIVA	TOTAL
M.A. (PREV.) 2022	Private	Roll No : 16839756		
College : HINDU COLLEGE, MORADABAD				
11708	PROSE	100	50	50
11709	POETRY FROM CHAUCER TO 1798	100	63	63
11712	ENGLISH DRAMA	100	57	57
11713	FICTION	100	75	75
Result : PASS				M.A. (PREV.) Total : 245/400
M.A. (FINAL) 2023	Private	Roll No. 18732444		
College : HINDU COLLEGE, MORADABAD				
11715	19th CENTURY ENGLISH POETRY	100	63	63
11716	20th CENTURY ENGLISH LITERATURE	100	50	50
11717	AMERICAN LITERATURE	100	48	48
11721	LITERARY CRITICISM	100	63	63
70181	VIVA-VOCE	100	75	75
Result : PASS	Th. Total : 187 / 400	Pr./Viva Total : 75 / 100		M.A. (FINAL) Total 299/500

Grand Total : 544/900 Result : PASS Division : FIRST

Prepared by : Dy. S.A. (Rohil) Checked by : Gulab Singh

Date : 13 MAY 2023

(Pankaj Kumar Sahu)
Head Asst.
For Exam Controller

Controller of Exams

NATIONAL TESTING AGENCY

Excellence in Assessment

E-certificate No: JUN2312[illegible]

University Grants Commission

NATIONAL ELIGIBILITY TEST FOR ASSISTANT PROFESSOR

NTA Ref. No: 2023150[illegible]741

Roll No: UP1204775486

Certified that NISHA RANI

Son/Daughter of MITHLESH DEVI

and [redacted] has qualified

the UGC-NET for eligibility for Assistant Professor held on 12th November, 2023 in the subject

ENGLISH

As per information provided by [redacted], he/she had completed/appeared or was pursuing his/her Master's degree [redacted] in the related subject at the time of applying for UGC-NET.

The date of eligibility for Assistant Professor is the date of declaration of UGC-NET result, i.e., 31st December, 2023, or the date of completion of Master's degree or equivalent examination with required percentage of marks within two years from the date of declaration of UGC-NET result, i.e. by 30th November, 2025, whichever is later.

This is an electronic certificate only, its authenticity and category in which the candidate had appeared should be verified from National Testing Agency (NTA) by the institution/appointing authority. This electronic certificate can also be verified by scanning the QR Code.

The validity of this electronic certificate is forever.

Date of issue: 25.03.2024

Senior Director, NTA

NOTE: NTA has issued the electronic certificate on the basis of information provided by the candidate in his/her online Application Form. The appointing authority should verify the original [illegible] of the candidate while considering him/her for appointment, as the NTA will not be liable for any data submitted by the candidate. The NTA is only responsible for the result which can be verified from the repository available in the website of NTA (ugcnet.nta.nic.in). The candidate must fulfil the minimum eligibility conditions as laid down in the notification for UGC-NET.

माध्यमिक शिक्षा बोर्ड, राजस्थान 117946

माध्यमिक परीक्षा, 1995

मेरा प्रमाणपत्र

509391	0582	06	504	06/09/80	REGULAR	1	827194

KUM. SHEELA TOLAMBIYA

JAGDISH CHANDRA TOLAMBIYA

	24	24	48	44	30	74	32	23	10	65
	33	33	66	39	23	62	SANSKRIT		34
550	347			FIRST DIV.					

	B	C	B

25TH JUNE,1995

निदेशक (परीक्षा)

015366

015461	0602	06	304	REGULAR	I	415234

KUM.SHEELA TOLAMBIYA

JAGDISH CHANDRA TOLAMBIYA

HINDI	90	10		33		41		07	48		48
ENGLISH	90	10		33		40		06	46		46
PHYSICS	90	10	50	33	17	18	24	04	46	34	80
CHEMISTRY	90	10	50	33	17	17	18	04	33	39	72
BIOLOGY	90	10	50	33	17	22	18	07	47	38	85

650 | 331 50.92 % | SECOND DIVISION

21ST MAY.1997

[illegible] UNIVERSITY, AJMER

DUPLICATE

(Formerly known as University of Ajmer)

7057

Copy of the marks obtained at the B.Sc. Pt. III Examination 2000

(Under 10+2+3 Pattern)

Roll No. 341161 Enrolment No. 97/26624

Name of the candidate (Miss) Sheela Talamobiya

Father's Name Jagdish Chandra Talamobiya Category : Collegiate/Ex-Collegiate/Private

Mother's Name

Subject Offered	Max. Marks	Min. Pass Marks	Marks Obtained I	II	III	IV	V	VI Total	Sub/W	Practical	Subject Total	Remarks
CHEM	150 / 75	54 / 27	25	15	22	—	—	62	—	62	124	
BOT	150 / 75	54 / 27	28	20	31	—	—	82	—	61	150	
ZOOL	150 / 75	54 / 27	30	29	34	—	—	75	—	63	141	

Eligible for supplementary marks

Total marks obtained including compulsory and backing non-subject (s) marks 415

YEARWISE TOTAL MARKS OBTAINED			GRAND TOTAL	RESULT/CLASS/DIVISION
Part-First	Part-Second	Part-Third		
365	370	415	1150/2025	Second

G-Passed by Grace, S-Eligible for Supplementary, F-Failed, A-Absent

AJMER

Result declared on

Duplicate/Revised/R.E.M. Sheet issued on 24-12-07

Written by

Checked by

Controller of Examinations

(For notes, please see on reverse)

JAI NARAIN VYAS UNIVERSITY, JODHPUR

167

M.A. (FINAL) SOCIOLOGY EXAM.2014 0437695

STATEMENT OF MARKS

CANDIDATE'S NAME : SHEELA TOLANIYA
FATHER'S NAME : JAGDISH CHANDRA TOLANIYA
MOTHER'S NAME : KAUSHALYA

ROLL NO : 3119097
ENROL NO : 08/8421
PRIVATE

SUBJECTS	MAX MARKS	MIN PASS MARKS	MARKS OBTAINED I	II	III	TOTAL	SUBJECT TOTAL
5141:THEORETICAL PERSPECTIVES IN SOCIOLOGY	100	32	46			46	46
5142:INDIAN SOCIOLOGY-II	100	32	48			48	48
5143:SOCIOLOGY ANTHROPOLOGY	100	32	70			70	70
5146:MEDICAL SOCIOLOGY	100	32	68			68	68
5147:CRIMINOLOGY AND PENOLOGY	100	32	72			72	72
TOTAL MARKS	500	160					304
PREVIOUS:	400	144					237
TOTAL MARKS OBTAINED	900	304					544

RESULT : FIRST DIVISION

JODHPUR
DATE: 11/07/14
FACULTY OF ARTS, SOCIAL AND BEHAVIOURAL SCI.,JNV CAMPUS
(J.N.V.U.) JODHPUR

REGISTRAR

JAI NARAIN VYAS UNIVERSITY, JODHPUR

Roll No. 38 Examination No. 2016/CC

Name Miss Shweta Talreja

Father's Name Jagdish Chandra Talreja Mother's Name Kanchanlata Talreja

	Paper I			Paper II			Paper III			Area V – Guidance and Counselling						Area VI – Educational Technology						Area IX – Measurement and Evaluation											
										Paper I			Paper II			Paper I			Paper II			Paper I			Paper II								
										Principles and Organisation of Guidance			Techniques and Procedures of Guidance			Educational Technology			Educational Technology and Instructional Planning			Principles of Educational Measurement and Evaluation			Tools and Techniques of Educational Measurement and Evaluation								
	Theory	Practical	Total	Theory	Practical	Total	Theory	Practical	Total	Theory	Practical	Total	Theory	Practical	Total	Theory	Practical	Total	Theory	Practical	Total	Theory	Practical	Total	Theory	Practical	Total	Grand Total	Grand Total	Grand Total	Percentage	Final Marks in Figures	Result
Maximum Marks	75	25	100	75	25	100	75	25	100	75	25	100	75	25	100	75	25	100	75	25	100	75	25	100	75	25	100	100	100	100			
Min. Pass Marks	24	8		24	8		24	8		24	8		24	8		24	8		24	8		24	8		24	8		36	36	36			
Marks Obtained	45	24	71	58	14	72	57	24	81	69	18	66	52	20	72	–	–	–	–	–	–	–	–	–	–	–	–	81	72	153	71		

(Examination Incharge)

Checked by (1) _____

(2) _____

JODHPUR

Dated 1.7.2016

REGISTRAR

Brought to you by National Informatics Centre

CBSE-UGC NET RESULT - JULY 2018

Roll No	63065544
Candidate Name	SHEELA TOLANIYA
Subject	[058] Education

PAPER	PAPER-1	PAPER-2	GRAND TOTAL
MARKS OBTAINED	50	102	152
MAXIMUM MARKS	100	300	300
PERCENTAGE (%)	50.00	51.00	50.67

Remark	QUALIFIED FOR ASSISTANT PROFESSOR ONLY

Please click here for Subject-wise/Paper-wise cut off for Assistant Professor and JRF

Disclaimer: Neither NIC nor CBSE is responsible for any inadvertent error that may have crept in the results being published on NET. The results published on net are for immediate information to the candidates.

Designed, Developed and Hosted by National Informatics Centre

माध्यमिक शिक्षा बोर्ड, राजस्थान

माध्यमिक परीक्षा, 1996

अंक-तालिका

क्रमांक 000350

166137	0334	12	657	23/11/80	REGULAR	I	079829

परीक्षार्थी का नाम: KUM.URMILA YADAV

पिता का नाम: BANTAN SINGH YADAV

विषय एवं पूर्णांकानुसार अंकों का	हिन्दी 100/33				अंग्रेजी 100/33				विज्ञान 100/33			
	I	II	पर्याय	योग	I	II	पर्याय	योग	I	II	पर्याय	योग
प्राप्तांक	17	27	09	52	24	21	09	54	27	24	08	59

विषय एवं पूर्णांकानुसार अंकों का	सामाजिक विज्ञान 100/33				गणित 100/33				पूर्णांक 100/33			
	I	II	पर्याय	योग	I	II	पर्याय	योग		I	पर्याय	योग
प्राप्तांक	22	26	08	56	09	26	09	74	SANSKRIT	25	04	30

कुल पूर्णांक 550	कुल प्राप्तांक	387	श्रेणी SECOND DIVISION

विवरण	अनुत्तीर्ण अथवा पास एवं पास किया	उत्तीर्ण एवं पूर्णांकित किया	पास किया: पूर्ण अनुत्तीर्ण किया
संख्या	0	0	0

दिनांक 28TH JUNE-1996

(पृ. १ व. - विशेष विवरण देखें)

विभागाध्यक्ष (परीक्षा)

037291

008193	0361	12	037	REGULAR	1	407655

NUM.URMILA YADAV

KARTAR SINGH YADAV

HINDI	90	10		33		42		09	02		02
ENGLISH	90	10		33		42		10	03		03
PHYSICS	90	10	00	33	17	16	19	08	43	44	37
CHEMISTRY	90	10	00	33	17	18	15	08	38	46	34
BIOLOGY	90	10	00	33	17	13	23	07	40	38	63

450 | 389 50.33 % | SECOND DIVISION

15TH JUNE.1999

S. No. 63

UNIVERSITY OF RAJASTHAN

Copy of marks obtained at the B.A. Part III Examination, 2001.

(Model Form)

Roll No. 1-4577

Name of the Candidate: Km. Urmila Sachdev

Father's Name: Kartar Singh Sachdev

Enrolment Number: 22-1-7-91

Category :—Collegiate/Ex-Student/Non-College

Medium : Hindi/English

S. No.	Subjects/Paper	Maximum Marks	Minimum Pass Marks	Marks obtained in Theory Paper-I	Paper-II	Paper-III	Total of Theory Marks	Practical-I	Practical-II	Total of Practical	Internal-I	Internal-II	Total Marks of Internal	Total Marks obtained in the Year	Remarks
1	Marks obtained in the B.A. Part I Examination (If not to be added)														Marks added in the year Marks added Subject/Paper
2															
3															
4	Marks obtained in the B.A. Part II Examination (If not to be added)														Marks added in the year Marks added Subject/Paper
5															
6															
1	Marks obtained in the B.A. Part III Examination English Language — Two Papers of 100 each	200	70			—	—	—	—	—	—	—	—		
2	Modern Indian Language — Two Papers of 100 each	200	70			—	—	—	—	—	—	—	—		
3	University of Modern Indian Language — Two Papers of 100	200	70	38	51	—	—	—	—	—	—	—	—	89	
4	Economics — Two Papers of 100 each	200	70			—	—	—	—	—	—	—	—		
5	Foreign Economics — Two Papers of 100 each	200	70			—	—	—	—	—	—	—	—		
6	History — Two Papers of 100 each	200	70			—	—	—	—	—	—	—	—		
7	Philosophy — Two Papers of 100 each	200	70			—	—	—	—	—	—	—	—		
8	Sociology — Two Papers of 100 each	200	70			—	—	—	—	—	—	—	—		
9	Public Administration — Two Papers of 100 each	200	70	61	70	—	—	—	—	—	—	—	—	131	
10	Mathematics — Three Papers (1st & 2nd Papers of 50 each and 3rd Paper of 100)	200	70					—	—	—	—	—	—		
11	Physics — Two Papers of 50 each; Practical — Two Papers of 50 each	100	35			—			—	—	—	—	—		
12	Chemistry — Theory — Two Papers of 50 each; Practical — Two Papers of 50 each; Submission of work	100	35	—	—	—						—			Eligible for Supplementary Examination
13	Botany — Theory — Two Papers of 50 each; Practical — Two Papers of 50 each	100	35			—					—	—	—		
14	Physiology — Theory — Two Papers of 50 each; Practical	100	35			—			—	—	—	—	—		
15	Zoology — Theory — Two Papers of 50 each; Practical	100	35			—			—	—	—	—	—		
16	Geography — Theory — Two Papers of 50 each; Practical	100	35	49	34	—	83	44	—	—	—	—	—	127	
17	Textile Craft — Theory — Two Papers of 50 each; Practical — Two Papers of 50 each; Submission — Two Papers of 50 each	300	105			—									
18	General Public Law and Human Management — Theory — Two Papers of 50 each; Practical	100	35			—						—	—		
19	Geology & World — Theory — Two Papers of 50 each; Practical	100	35			—					—	—	—		
20	Economics — Theory — Two Papers of 50 each; Practical	100	35			—			—	—	—				
21	Economics — Theory — Two Papers of 50 each; Practical — Two Papers of 50 each	100	35			—			—		—				
22	Economics & Statistics — Theory — Two Papers of 50 each; Practical — Two Papers	100	35			—			—	—					
23	Practical English — Theory — Two Papers of 50 each; Practical — Two Papers of 25 & (50)	100	35			—				—	—	—	—		
24	Theory — Two Papers of 50 each; Practical — Two Papers of 50 each	100	35						—		—	—	—		
25	Theory — Two Papers of 50 each; Practical — Two Papers of 50 each	100	35												
	Total marks obtained in the B.A. Part III Examination													347	Added Marks
	Total marks obtained in the B.A. Part I Examination													379	
	Total marks obtained in the B.A. Part II Examination													345	
	Total marks obtained in the B.A. Part (I) Examination													343	
	Grand total of marks obtained at all the Examinations taken together													771	Passed in Div. Distinction

Date: 7-11-2002

Written by: [illegible]

Checked by: [illegible]

VARDHMAN MAHAVEER OPEN UNIVERSITY, KOTA

623381

MARK SHEET

M.A. PUBLIC ADMINISTRATION (FINAL)

EXAMINATION, JUNE 2017

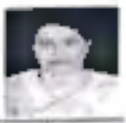

Scholar No : 153055-070021 Name : URMILA YADAV

Roll No : 153055-070021 Father's Name : KARTAR SINGH YADAV

Mother's Name : KALAWATI DEVI

COURSES / PAPERS		Theory Max	Min	Obt	Pr / I.A. Max	Min	Obt	Total Max	Min	Obt
MAPA-05	ADMINISTRATIVE THINKERS	80	28	51	20	7	16	100	35	67*
MAPA-06	DEVELOPMENT ADMINISTRATION	80	28	44	20	7	19	100	35	63*
MAPA-07	STATE ADMINISTRATION IN THE SPECIAL CONTEXT OF RAJASTHAN	80	28	47	20	7	18	100	35	65*
MAPA-08	PUBLIC POLICY	80	28	42	20	7	18	100	35	60*
MAPA-09	Elective	100	35	48				100	35	48*

Part 1 : 500 Part 2 : 317 Total : [illegible] Percentage : [illegible] Result : [illegible]

SD:Successfully Completed, NC:Not Completed, Absented, R: Passed, I.A.:Internal Assignment, G:Pass by Grace, *:- Appeared in JUNE 2017

Date of Declaration of Result : 05/10/2017 Date of Issue :

Controller of Examinations

NATIONAL TESTING AGENCY

Excellence in Assessment

E-certificate No.: DEC19U28431

University Grants Commission

NATIONAL ELIGIBILITY TEST FOR ASSISTANT PROFESSOR

NTA Ref. No.: 190521022049 *Roll No.:* R0605210775

Certified that URMILA YADAV

Son/Daughter of KALAWATI DEVI

and KARTAR SINGH YADAV *has qualified*

the UGC-NET for eligibility for Assistant Professor held on 3rd December, 2019 *in the subject*

EDUCATION

As per information provided by the candidate, he/she has completed/pursued or is now pursuing doctoral Research/Ph.D. degree/has qualified for award of Ph.D. degree in the subject at the time of appearing for the UGC-NET.

The date of eligibility for Assistant Professor is the date of declaration of UGC-NET result i.e., 31st December, 2019 *or the date of completion of Master's degree (or equivalent examination with minimum five years course of study) whichever was prior from the date of the Declaration of UGC-NET result, i.e. by* 30th December, 2021 *whichever is later.*

This is an electronically generated certificate issued by the National Testing Agency (NTA) for the candidate who qualified the UGC-NET. This certificate is valid subject to the verification with the QR Code.

The validity of this electronic certificate is forever.

Sahasrabar

Senior Director, NTA

Date of issue: 08.01.2020

Note: [illegible]

क्रम S.No. 04124

RSOSE / 004054

AI-NO. 940040

राष्ट्रीय मुक्त विद्यालयी शिक्षा संस्थान

National Institute of Open Schooling

मुक्त राष्ट्रीय मुक्त विद्यालय (राजकीय)

Formerly National Open School (NOS)

भारत सरकार / Govt. of India

राजस्थान स्टेट ओपन स्कूल

Jointly Conducted with & for Rajasthan State Open School

अंक विवरणिका / MARKS STATEMENT

माध्यमिक विद्यालय परीक्षा

APRIL-2008

SECONDARY SCHOOL EXAMINATION

नाम Name: RAJESH KHATIK

माता का नाम Mother's Name: BHAGWANI DEVI

अनुक्रमांक Roll No.: 0600607207G

पिता / अभिभावक का नाम Father's/Guardian's Name: GYANMAL KHATIK

जन्म तिथि Date of Birth: 11th DECEMBER , 1987.

कोड CODE	विषय SUBJECT	प्राप्तांक MARKS OBTAINED: सैद्धांतिक Theory	प्रायोगिक Practical	कुल Total	कुल योग (शब्दों में) Total (in words)	ग्रेड Grade
201	HINDI	47	XX	47 P	FORTY SEVEN	F
223	SHA.CUL.& HEMI.	48	XX	48 P	FORTY EIGHT	F
213	SOCIAL SCIENCE	46	XX	46 P	FORTY SIX	F
215	BUSINESS STUD.	34	XX	34 P	THIRTY FOUR	E
222	PSYCHOLOGY	33	XX	33 P	THIRTY THREE	E
		TOTAL - 208			TWO HUNDRED EIGHT	

परिणाम Result: PASS

NOIDA (NCR)

Date: 19/06/2008

0600607207G
RAJESH KHATIK
GYANMAL KHATIK
297 DHAGANER COLONY
GAYTRI MANDIR
BHILWARA
RAJASTHAN
PIN : 311001

Director (Evaluation)

Roll No. : 486
M No. : 06006

Year : APRIL-MAY 2010

राजस्थान स्टेट ओपन स्कूल
Rajasthan State Open School

राजस्थान सरकार Govt. of Rajasthan

अंक तालिका सहित प्रमाणपत्र
MARKSHEET WITH CERTIFICATE
इस माध्यमिक परीक्षा
SENIOR SECONDARY EXAMINATION

Enrolment No. 06006083055

This is to Certify That RAJESH KHATIK

Father's Name GYANMAL KHATIK

Mother's Name BHAGWANI DEVI

Date of Birth (In Figures) 11/12/1987 (In Words) ELEVENTH DECEMBER NINETEEN HUNDRED EIGHTY SEVEN

has appeared at the Sr. Secondary Examination held in APRIL-MAY 2010 and declared pass with subject wise marks mentioned below :-

Code	Subject	Max. Marks	Marks Obtained: Theory	Practical	Total	Total in Words	Grade
301	HINDI	100	45		45 P	FORTY FIVE	F
332	PAINTING THEORY	100	23	59	82 P	EIGHTY TWO	B
377	POLITICAL SCIENCE	100	65		65 P	SIXTY FIVE	D
315	HISTORY	100	59		59 P	FIFTY NINE	E
321	SOCIOLOGY	100	38		38 P	THIRTY EIGHT	G

परिणाम/Result PASS

कुल योग/G. Total 289

Date: 13/06/2010

Secretary (RSOS)

Director (RSOS)

MAHARSHI DAYANAND SARASWATI UNIVERSITY, AJMER

(Formerly Known as University of Ajmer)

DUPLICATE

Copy of the marks obtained at the B.A. Pt-III Examination 2013

(Under 10+2+3 Pattern) Enrolment No. 9019136506

Roll No. 312186

Category : Collegiate/Ex-Student/Non-Collegiate

Name of the Candidate Rajesh Khatik

Father's Name Gyan Mal Khatik

Mother's Name Bhagwanti Devi

Subject(s) Offered	Max Marks	Min. Pass Marks	Marks Obtained I	II	III	IV	V	VI Sem	VII Total	Prac-tical	Subject Total	Remarks
Pt. I (Lang)												
E. Comp	100	36	52	–	–	–	–	–	52	–	52	Pass
Pt. II (Lang)												
Geog-PR	50	18	–	–	–	–	–	–	–	40	40	Eligible for Supplementary exam in
Pt. III												Part-II
SOCL	200	72	40	19	–	–	–	–	59	–	59	
PA (MM)	200	72	56	49	–	–	–	–	105	–	105	
GEOG	200	72	27	37	–	–	–	–	64	35	99	

283

Total marks obtained excluding compulsory and backlog paper/subject(s) marks

YEARWISE TOTAL MARKS OBTAINED			GRAND TOTAL	RESULT/CLASS/DIVISION
Part-First	Part-Second	Part-Third		
245	280	—	—	Suppl.

G-Passed by Grace, S-Eligible for Supplementary, F-Failed, A-Absent

R-Reappear, EPPS-Eligible for Part Second, EPPT-Eligible for Part Third

AJMER

Result declared on 26-6-13

Duplicate/Revised Marks Sheet issued on 12-7-13

Written by

Checked by

Controller of Examinations

(For notes, please see on reverse)

15/S.No. 0024585

MAHARSHI DAYANAND SARASWATI UNIVERSITY, AJMER

Copy of mark sheet issued to the

B.P.Ed. (ONE YEAR) EXAM.-2015

Roll No. [illegible] Name: RAJESH KHATIK

Father's Name: [illegible] KHATIK

Mother's Name: [illegible] DEVI

Enrol No: 2010/36508

Cat(s): REGULAR

College / Unit/Dept/Centre: Sanatan Dharm Physical T.T. College, Sarni

Code	SUBJECT(S) OFFERED	Max. Marks	Min. Marks	Marks obtained I	II	III	Total	Subject Total	Result
151	Pr.of Phy.Ed.&Eg.Fay	100	36	58	16		74	74	
152	Dra.Mid.&Sup.Phy.Ed.	100	36	40	17		57	57	
153	Pr.of Coach.& Offic.	100	36	44	20		64	64	
154	Bio.Ant.& Phy.	100	36	53	19		72	72	
155	Kin.-Cons of A.&HE	100	36	40	20		60	60	
156	Rec.-Chp.Ment.Phy.Ed	100	36	64	18		82	82	
157	Practical work	250	90	210			210	210	
158	Prac.Teaching Off.Adl.	450	162	383			383	383	

Total marks obtained excluding compulsory and back log subject(s) / Paper(s)

TOTAL MARKS OBTAINED			GRAND TOTAL	RESULT : CLASS/DIVISION
Part-I	Part-II	Part-III		
***	****	****	1004/1300	FIRST

AJMER, Result declared on 30/06/15 Medium: HINDI

Q-Passed by Grace, R-Eligible to reappear, F-Failed, AA-Absent

(For notes, please see on reverse)

Controller of Examinations

MOHANLAL SUKHADIA UNIVERSITY, UDAIPUR

(Accredited with 'A' grade by NAAC)

STATEMENT OF MARKS

[illegible]

[illegible]

MPE (IV SEM) CBCS EXAMINATION 2016 - 2017

Course Code	Course Name	Grade	Internal Marks (20)	External Marks (80)	Grade Letter	Grade Points	Credit Points	Remarks
MPCC-401	COMMUNICATION TECHNOLOGY FOR PHYSICAL EDUCATION	3	20	53	B+	6.50	13.00	P
MPCC-402	SPORTS PSYCHOLOGY	3	20	50	B+	6.50	13.00	P
MPCC-403	SPORTS SOCIOLOGY	3	20	53	B	6.00	12.00	P
MPCC-404	ADAPTED PHYSICAL EDUCATION	3	20	53	B+	6.50	13.00	P
MPCC-405	GAMES SPECIALIZATION-IV	3	20	54	B+	6.50	13.00	P
MPCC-406	SPORTS AND GAMES-IV	3	20	54	B+	6.50	13.00	P
MPCC-407	[illegible]	3	20	53	B+	6.50	13.00	P
MPCC-408	[illegible]	3	20	53	B+	6.50	13.00	P
Total/Result	[illegible]	30	400	[illegible]		[illegible]	[illegible]	

Total Marks: [illegible]

[illegible]

[illegible]	[illegible]	CGPA	[illegible]
6.21	6.47		
SECOND SEM	FOURTH SEM	7.13	FIRST (B+)
6.47	7.05		

College : 32 - B N COLLEGE OF PHYSICAL EDUCATION UDAIPUR

[illegible]

G - Passed by Grace • F - Failed • A - Absent
• Date - Due paper

[illegible]/10/2017

UDAIPUR, Result declared on

CONTROLLER OF EXAMINATION

अनुक्रमांक Roll No. 26626

क्रमांक S. No. 030321655551

मोहनलाल सुखाड़िया विश्वविद्यालय, उदयपुर
Mohanlal Sukhadia University, Udaipur

STATE UNIVERSITY OF RAJASTHAN

NAAC ACCREDITED GRADE "A"

शारीरिक शिक्षा विज्ञान

प्रमाणित किया जाता है कि राजेश खटीक ने इस विश्वविद्यालय से २०१७ की परीक्षा में **शारीरिक शिक्षा विज्ञान** की उपाधि 7.15/10 संचयी औसत अंक बिन्दु में नियमित विद्यार्थी के रूप में प्राप्त की।

Master of Physical Education

This is to certify that RAJESH KHATIK obtained the Degree of **Master of Physical Education** from this University in the Examination of 2017 as a regular student and secured 7.15/10 Cumulative Grade Point Average.

कुलपति

Vice Chancellor

Date: 28.08.2018

Electronic verification access is available on University website

144373

केन्द्रीय माध्यमिक शिक्षा बोर्ड

CENTRAL BOARD OF SECONDARY EDUCATION

MARKS STATEMENT

ALL INDIA

SECONDARY SCHOOL EXAMINATION, 2006

Roll No. 1125643

Name MUKESH KUMAR JANGIR

Mother's Name ROSHANI DEVI

Father's Name DEVI LAL JANGIR

Date of Birth 10TH FEBRUARY NINETEEN HUNDRED NINETY TWO

School 31701 J N V MAHIYANWALI SRIGANGANAGAR RAJASTHAN

Subject Code	Subject	Marks Obtained				Positional Grade
		Th.	Practical	Total	Total in Words	
002	HINDI COURSE-A	054	XXX	054	FIFTY FOUR	C1
184	ENGLISH LNG & LIT.	056	XXX	056	FIFTY SIX	B2
041	MATHEMATICS	065	XXX	065	SIXTY FIVE	B2
086	SCIENCE & TECH.	020	024	044	FORTY FOUR	D1
087	SOCIAL SCIENCE	051	019	070	SEVENTY	C1

Result Date 27-05-2006

Result FASS

Chairman

10th Mark Sheet

केन्द्रीय माध्यमिक शिक्षा बोर्ड

CENTRAL BOARD OF SECONDARY EDUCATION

049625

MARKS STATEMENT

ALL INDIA SENIOR SCHOOL CERTIFICATE EXAMINATION, 2008

Name: MUKESH KUMAR JANGIR

Roll No: 12[illegible]317

Mother's Name: ROHANI DEVI

Father's Name: DEVI LAL JANGIR

School: 03701 J N VIDYALAYA MAHIYANGALI SRIGANGANAGAR RAJ

SUB CODE	SUBJECT	MARKS OBTAINED Th	Pr	TOTAL	TOTAL IN WORDS	POSITIONAL GRADE
301	ENGLISH CORE	057	XXX	057	FIFTY SEVEN	C2
302	HINDI CORE	075	XXX	075	SEVENTY FIVE	B2
027	HISTORY	075	XXX	075	SEVENTY FIVE	A1
029	GEOGRAPHY	062	028	090	NINETY	A1
030	ECONOMICS	075	XXX	075	SEVENTY FIVE	A2
500	WORK EXPERIENCE					A2
502	PHY & HEALTH EDUCA					A2
503	GENERAL STUDIES					A2

Result: PASS

Date: 21-05-2008

Controller of Examinations

12th Mark Sheet

Maharaja Ganga Singh University

FORMERLY : UNIVERSITY OF BIKANER, BIKANER

[illegible] ORIGINAL / DUPLICATE / ADVANCE

COPY OF MARKS OBTAINED AT THE BA PART III Examination 2011

(Under (10+2+3) Pattern)

S.No. 12860

Name of Candidate: MUKESH KUMAR JANGIR

Roll No. 490987 Father's Name: DEVI LAL JANGIR

Enrolment No. 0830367 Mother's Name: ROSHANI DEVI

Category: [illegible]

Subject Offered	Maximum Marks	Minimum Pass Marks	Marks Obtained I	II	[illegible]	[illegible]	[illegible]	Total	Remarks
DP TPS TH	80	29	52	–	–	–	–	52	P
HIST	200	72	57	42	–	–	–	99	
GEOG	200	72	32	32	–	70	49	119	
DP-TPS	200	72	38	–	13	–	99	153	

Total Marks Obtained excluding compulsory and both English/Hindi/Alternate Marks: 371

YEAR-WISE TOTAL MARKS OBTAINED			GRAND TOTAL	RESULT / CLASS / DIVISION
PART FIRST	PART SECOND	PART THIRD		
348	388	371	1107/1800	FIRST

Checked by Cross Checked by [illegible]

Signature of Examiner: 15-06-011

Signature of Tabulator: 13-07-011

Checked by [illegible]

Controller of Examinations

BA Mark Sheet

UNIVERSITY OF RAJASTHAN

100	25	48			
100	38	49			
50	30	75			
50	30	71			
40	15	39			

PREV		314	396/400	F			
			279/400	F		930/900	FIRST

MA (Drawing & Painting) Mark Sheet
Xsnc

Electronic Certificate No.: 152019612

University Grants Commission
NATIONAL EDUCATIONAL TESTING BUREAU

NATIONAL ELIGIBILITY TEST FOR ASSISTANT PROFESSOR

UGC Ref. No.: 19612(OBC)(NET-DEC. 2015) Roll No.: 64037304

Certified that **MUKESH KUMAR JANGIR**

Son/Daughter of **DEVI LAL JANGIR**

and **ROSHANI DEVI** has applied for the UGC-NET for eligibility for Assistant Professor held on **27-12-2015** in the **OBC** category and qualified by securing marks at par with the qualifying cut-off for **OBC** category in the Subject **VISUAL ART (INCLUDING DRAWING & PAINTING/SCULPTURE/GRAPHICS/APPLIES ART/HISTORY OF ART)**

The date of qualifying NET is **11th April, 2016**, which is also the date of declaration of the result.

This is an electronic certificate only and its authenticity should be verified from the UGC by the employer. This electronic certificate can also be verified by scanning QR Bar Code printed on the electronic certificate.

Validity of this electronic certificate is forever.

Head
NET Bureau

Date of Issue: **05-07-2016**

Note: a) UGC has issued the electronic certificate on the basis of information provided by the candidate in his/her Application Form. The appointing authority should verify the original records/certificates of the candidate while considering him/her for appointment, as the Commission is not responsible for the same. The candidate must fulfil the minimum eligibility conditions for NET within two years from the date of declaration of UGC-NET result.

b) Wherever SC/ST/OBC/PWD is shown in the UGC Ref. No., the institution/recruitment body should check the relevant documents of that category.

माध्यमिक शिक्षा बोर्ड, राजस्थान
Board of Secondary Education, Rajasthan
माध्यमिक परीक्षा, 2004
Secondary School Examination - 2004
अंक तालिका / Marksheet

क्रमांक Serial No. 0144915

नामांक Enrol. No. 4/143359

4498359	08015	06	08009	12/07/87	REGULAR	1	136688

परीक्षार्थी का नाम Ms. SHALINEE LAKHOTIYA
पिता का नाम LAXMI KUMAR LAKHOTIYA
माता का नाम KOSHALYA LAKHOTIYA

विषय एवं पूर्णांक/पूर्णांक	हिन्दी 100/D				अंग्रेजी 100/D				विज्ञान 100/D			
	I		प्राप्तांक	ग्रेड	I		प्राप्तांक	ग्रेड	I	II	प्राप्तांक	ग्रेड
प्राप्तांक	59		07	[illegible]	34		05	39	42	35	06	630

विषय एवं पूर्णांक/पूर्णांक	सामाजिक विज्ञान 100/D				गणित 100/D				पूर्णांक योग 100/D			
	I	II	प्राप्तांक	ग्रेड	I	II	प्राप्तांक	ग्रेड		I	प्राप्तांक	ग्रेड
प्राप्तांक	35	32	08	750	15	09	03	270	SANSKRIT	51	46	37

कुल पूर्णांक 600	कुल प्राप्तांक 347	57.83%	परिणाम SECOND DIVISION BY GRACE

विषय एवं पूर्णांक/ग्रेड	अनिवार्य भाषाएं 100	भाषाएं एवं सामाजिक विज्ञान 100	व्यावसायिकी प्रशिक्षण ग्रेड एवं प्राप्तांक ग्रेड	कुल विषय
प्राप्तांक एवं ग्रेड	064	073	D	D

प्राप्तांक Aggregate

दिनांक 25TH JUNE, 2004 (विशेष विवरण देखें)

सचिव / नियंत्रक (परीक्षा)

माध्यमिक शिक्षा बोर्ड, राजस्थान
Board of Secondary Education, Rajasthan
उच्च माध्यमिक परीक्षा, 2006
Senior Secondary Examination, 2006
अंक-तालिका / Mark Sheet

क्रमांक Serial No. 0187806
नामांकन संख्या Enrol. No. 6/181690

रोलनंबर	केन्द्र	जिला	विद्यालय/पत्रा. क्रम	स्थायी/नियमित	परीक्षा श्रेणी	[illegible]
1436738	08015	08	08060	REGULAR	I	053821

परीक्षार्थी का नाम MS. SHALINEE LAKHOTIYA
पिता का नाम LAXMI KUMAR LAKHOTIYA
माता का नाम KOSHALYA LAKHOTIYA

अनिवार्य/ऐच्छिक विषय	पूर्णांक सैद्धा.	पूर्णांक प्रयोग.	पूर्णांक कार्य	न्यूनतम उत्तीर्णांक सैद्धा. + प्रयोग.	प्राप्तांक सैद्धा.	प्राप्तांक प्रयोग.	प्राप्तांक योग	प्राप्तांक कार्य	प्राप्तांक कुल
HINDI	90	10		33	55		08	63	063
ENGLISH	90	10		33	50		07	57	057
POL.SCIENCE	135	15		50	47	43	11	101	101
SANSKRIT-G	135	15		50	62	41	14	117	1178
HINDI-SAH	135	15		50	48	52	11	108	108

कुल पूर्णांक 450 | कुल प्राप्तांक 446 68.62 | परिणाम FIRST DIVISION

अतिरिक्त विषय

अजमेर Ajmer
दिनांक Date 20-05-2006
(विशेष विवरण हेतु - कृ. पृ. प.)
(आर. बी. गुप्ता)
निदेशक (परीक्षा)

UNIVERSITY OF KOTA, KOTA

S. No. 9457

Copy of Marks Obtained in the **B.A. PART-III EXAM. 2009**

Roll No. 062859

Name Ms MEALINDI LAKHOTIYA — Ex. No. 06/006041

Father's Name LAXMI KUMAR LAKHOTIYA — Ordinance

Mother's Name KOSHALYA LAKHOTIYA — Category REGULAR

College / Dept. / Centre Govt. Girls College, Bundi

Subject(s) Offered	Max. Marks	Min. Pass Marks	Marks Obtained I	II	III	IV TOTAL	GRAND TOTAL	Remarks
PART - III OPTIONAL SUBJ.								
5112 POLS POLITICAL SCIENCE	200	72	63	64			127	
5214 SLIT HINDI LITERATURE	200	72	54	48			102	
6417 SANS SANSKRIT	200	72	50	73			123	

Total marks obtained excluding compulsory and failing paper(subject(s) marks. 352

Viz.	PART I	PART II	PART III	GRAND TOTAL	RESULT
Total Marks Obtained	332	347	352	1031/1800	SECOND

KOTA

Result declared on 01/07/2009

Checked by Grace — Fallen - A Appear — S-Eligible for Supplementary

(For Notes, Please see on reverse)

240776

Controller of Examinations

VARDHMAN MAHAVEER OPEN UNIVERSITY, KOTA

MARK SHEET

1291637

MASTER OF ARTS PSYCHOLOGY (FINAL)
EXAMINATION, JUNE 2024

Scholar No : 225181-070029 **Name :** SHALINEE LAKHOTIYA

Roll No : 225181-070029 **Father's Name :** LAXMI KUMAR LAKHOTIYA
Mother's Name : KOSHALYA LAKHOTIYA

COURSES / PAPERS		Theory			Pr. / IA			Total		
		Max	Min	Obt	Max	Min	Obt	Max	Min	Obt
MAPSY-06	PERSONALITY : THEORIES AND ASSESSMENT	80	26	51	20	7	18	100	33	69* SC
MAPSY-07	CLINICAL PSYCHOLOGY	80	26	59	20	7	18	100	33	77* SC
MAPSY-08	DEVELOPMENTAL PSYCHOLOGY	80	26	55	20	7	17	100	33	72* SC
MAPSY-09	GUIDANCE AND COUNSELLING PSYCHOLOGY	80	26	69	20	7	18	100	33	87* SC
MAPSY-10	PRACTICAL				100	33	84	100	33	84* SC

Part 1 :- 305 Part 2 :- 388 Total: 784/1000 Percentage: 78.4 Result: I DIV

SC- Completed, NC-Not Completed, Ab-Absent, Pr.-Practical, I.A.-Internal Assignment, G-Pass by Grace, * - Registered in JUNE 2024

Date of Declaration of MAPSY-F Result : 12/11/2024 Date of issue : 10/12/2024

Controller of Examinations

JAYOTI VIDYAPEETH WOMEN'S UNIVERSITY, JAIPUR (JVWU)

(Established by Rajasthan State Legislature under Act No. 17 of 2009)

UGC Approved - NAAC Accredited University

MEMORANDUM OF MARKS

141816

Master of Education

II Year Examination [illegible]

Enrollment No.	[illegible]/14/[illegible]	Roll No.	[illegible]
Name of Candidate	: [illegible] LAKHOTIYA	Specialization	Education & Methodology
Mother's Name	: [illegible] LAKHOTIYA	Program Code	[illegible]
Father's Name	: LAXMI KUMAR LAKHOTIYA	[illegible]	[illegible]

Name of Subject	Maximum Marks			Marks Obtained			Grade
	Final Exam	Continuous Assessment	Total	Final Exam	Continuous Assessment	Total	
1609/10-FUNDAMENTAL CONCEPTS OF EDUCATIONAL RES	85	15	100	[illegible]	19	[illegible]	A+
1609/11-PEDAGOGICAL KNOWLEDGE OF TEACHER EDU	70	30	100	[illegible]	28	84	A
1609/12-PHILOSOPHY AND SOCIOLOGY OF EDUCATION	70	30	100	[illegible]	23	[illegible]	A+
1609/13-PSYCHOLOGY OF INDIVIDUAL LEARNING	85	15	100	27	13	40	A
1609/14-PSYCHOLOGY OF LEARNING	85	15	100	[illegible]	14	40	A
1609/16-PRACTICUM	100	-	100	[illegible]	-	[illegible]	A
[illegible]	-	-	-	-	-	-	B
002/3-YOGA & MEDITATION (UAC)	-	-	-	-	-	-	B
501/3-PORTFOLIO CLASS (UGC)	-	-	-	-	-	-	A
801/3-EXTRA CURRICULAR ACTIVITIES	-	-	-	-	-	-	A
802/3-COMMUNITY DEVELOPMENT ACTIVITIES	-	-	-	-	-	-	B
Overall Total :		1000/Hundred		Percentage of Marks : 90.9			A+

Result : PASS

Place : Jaipur

Category : A

Date : 09-Aug-2024

Registrar

Note:

"B" Grade [illegible] Passed or Failed.

University offers [illegible] Women Candidates and Distance Education & Research Programs to both Girls & Women.

Genuineness of this marksheet may be checked on website www.jvwu.ac.in through the Security Code No. - [illegible]